Terms of Subscription: One Dollar and Fifty Cents. IF PAID IN ADVANCE,

The Wellsboro Gazette.

Terms of Subscription: One Dollar and Fifty Cents. IF PAID IN ADVANCE,

VOL. XXIV. WELLSBORO, TIOGA COUNTY, PA., THURSDAY, MA[illegible] 0, 189[illegible] NO. 20.

The Gazette.

PUBLISHED EVERY THURSDAY AT WELLSBORO, TIOGA COUNTY, PA.

[illegible]

FRANK CONEVERY, PROPRIETOR

[illegible]

BUSINESS CARDS, $5 per year.
Double rates will be charged for figure or table work. Reasonable discounts to advertisers.
[illegible] until all arrearages are paid [illegible]

BUSINESS CARDS.

HENRY A. ASHTON,
ATTORNEY AT LAW, Knoxville, Pa. Special attention given to collections any where in the United States.—Aug. 5, 1897.

BLOOM & DAVIS,
BARBERS. Shop in the Eastman block, opposite Coles House, Wellsboro, Pa. First-[illegible]

FRANK H. ROSE,
[illegible] ranted to give satisfaction.

GEO. W. MERRICK. ROB'T K. YOUNG.
MERRICK & YOUNG,
ATTORNEYS AT LAW, Wellsboro, Pa. Office in Cameron and Packer's block.—May 14, 1894.

[illegible] late Dr. H. L. Davis. Special attention given to obstetrics, diseases of women and general surgery. Office hours from 8 to 9 a. m., 1 to 3 p. m., and 7 to 9 p. m. —Sept. 17, 1897-1yr.

JOHN GERKEN, Merchant Tailor.
WELLSBORO, PA.
I have an extensive assortment of samples of Imported and Domestic cloths, of beautiful [illegible] over Agitator office.—March 11, 1897.

RAILWAY GUIDE.

FALL BROOK RAILWAY COMPANY.

Took effect June 13, 1897.

STATIONS.

P. M.	A. M.	A. M.		A. M.	A. M.	P. M.
2 35			Dp Antrim Ar	1 00		
2 55			*Summit	12 42		
3 12			*Round Top	12 [illegible]		
3 55	7 20	9 45	WELLSBORO	12 05	9 10	6 45
4 02	7 25	9 47	Stokesdale	12 00	[illegible]	[illegible]
4 05	7 27	[illegible]	Stokesdale June.	11 55	[illegible]	[illegible]
4 17	7 37	10 05	Niles Valley	[illegible]	[illegible]	[illegible]
4 19	7 40	10 07	Middlebury	11 4[illegible]	[illegible]	[illegible]
4 24	7 44	10 11	Holiday	11 3[illegible]	[illegible]	[illegible]
4 31	7 52	10 11	*Hammond	11 2[illegible]	[illegible]	[illegible]
[illegible]	[illegible]	10 32	Lathrop	[illegible]		
5 09	8 15	10 42	Lawrenceville	[illegible]		
5 05	8 20	10 47	Lindley	[illegible]		

Pine Creek Division.

P. M.	A. M.	P. M.		A. M.	A. M.	P. M.
8 55	10 15	4 20	WELLSBORO	11 55	[illegible]	6 45
[illegible]	9 55	4 10	Stokesdale Jun.	[illegible]	[illegible]	[illegible]
[illegible]	[illegible]	3 55	*Marsh Creek	[illegible]	[illegible]	[illegible]
[illegible]	[illegible]	3 50	Ansonia	[illegible]	[illegible]	[illegible]
[illegible]	[illegible]	3 40	*Four Mile Run	[illegible]	[illegible]	[illegible]
[illegible]	[illegible]	3 30	*Tiadaghton	[illegible]	[illegible]	[illegible]
[illegible]	[illegible]	3 20	Blackwell's	[illegible]	[illegible]	[illegible]
[illegible]	[illegible]	[illegible]	Cedar Run	[illegible]	[illegible]	[illegible]
[illegible]	[illegible]	[illegible]	Waterville	[illegible]	[illegible]	[illegible]
[illegible]	[illegible]	1 47	Jersey Shore	[illegible]	[illegible]	[illegible]
[illegible]	[illegible]	1 20	Newberry June.	[illegible]	[illegible]	[illegible]

Cowanesque Branch.

A. M.	P. M.	A. M.	STATIONS.	A. M.	P. M.	A. M.
9 00	5 30	11 20	Ar. Corning Dp	10 25	[illegible]	[illegible]
[illegible]	[illegible]	[illegible]	*Lawrenceville	[illegible]	[illegible]	[illegible]
[illegible]	[illegible]	[illegible]	Nelson	[illegible]	[illegible]	[illegible]
[illegible]	4 22	[illegible]	Elkland	[illegible]	[illegible]	[illegible]
[illegible]	[illegible]	[illegible]	Potter Brook	[illegible]	[illegible]	[illegible]
[illegible]	[illegible]	[illegible]	Elmer	[illegible]	[illegible]	[illegible]
[illegible]	[illegible]	[illegible]	Harrison Valley	[illegible]	[illegible]	[illegible]
[illegible]	[illegible]	[illegible]	Mills	[illegible]	[illegible]	[illegible]
[illegible]	[illegible]	[illegible]	Dp. Ulysses Ar.	[illegible]	[illegible]	[illegible]

* Flag station.
[illegible]
W. H. NORTHROP, [illegible]
G. R. BROWN, [illegible]

"The Grand Scenic Route."

BUFFALO & SUSQUEHANNA.

The shortest route to Williamsport, Philadelphia, Baltimore and all southern points. Quick time, close connections and best class service.

Time Table Taking Effect [illegible]

West. Main Line. East.

[illegible]

Ansonia Branch.

P. M.	P. M.	A. M.			A. M.	A. M.	P. M.
4.40	12.55	10.25	a	Galeton	d	8.40	11.40	2.00
4.20	12.40	10.12		Gaines		[illegible]	11.52	2.05
[illegible]	[illegible]	[illegible]		[illegible]		[illegible]	[illegible]	[illegible]
1.10		7.30		Williamsport		12.55		[illegible]
	11.35	8.40		Wellsboro		10.20		4.20
4.8		11.30		Phila. P & R R		6.20	10.15	

"Additional train leaves Galeton at 6:20 p. m., arriving at Ansonia at 7:15 p. m., Williamsport 10:10 p. m., Philadelphia, 7:12 a. m., Wellsboro 8:55 p. m.
"Returning leaving Ansonia 7:20 p. m., arriving at Galeton at 8:05 p. m. This train connects at Ansonia with Fall Brook train No. 7 leaving Corning at 5:20 p. m., Wellsboro 6:30 p. m.

Cross Fork Branch.

P. M.	A. M.				P. M.	P. M.
3.20	9.00		Cross Fork J'ct		12.22	6.00
2.20	8.05	d	Cross Fork	a	1.22	7.00

Connections.

At Keating Summit with W. N. Y. & P. R. R. for all points north and south.
At Galeton with A. & P. for Westfield and Addison.
At Ansonia with the F. B. R. R. for all points north and south.
At C. & P. A. Junction with C. & P. A. R. R. for Coudersport, east for Ulysses and [illegible] Cowanesque Valley Branch of [illegible]

Disease

can be driven in or driven out. Dr. Ayer's Sarsaparilla drives disease out of the blood. Many medicines suppress disease [illegible] all diseases originating in impure blood [illegible] blood pure and the body will be sound. [illegible] Dr. Ayer's Sarsaparilla cures eczema, tetter, boils, pimples [illegible] scrofulous diseases.

[illegible] Dr. Ayer's Sarsaparilla [illegible] the best blood medicine [illegible] BONNER CRAFT, [illegible]

Get Ayer's Sarsaparilla

SPECIAL SALE

OF

Crockery, China, Glassware and Lamps

FOR THE NEXT TWO WEEKS.

Remember that we sell Choice [illegible]

FAMILY GROCERIES

At Lowest Possible Prices for Cash.

[illegible] examine our goods and get [illegible]

M. C. Austin & Co.

WELLSBORO, PA.

The NEW YORK WORLD

THRICE-A-WEEK EDITION.

18 and Sometimes 24 pages a Week 156 Papers a Year

FOR ONE DOLLAR

Published every Alternate Day

[illegible] The Thrice-a-Week Edition [illegible] of its contents. It has all the merits of a great $6 daily at the price of a dollar weekly. Its political news are prompt, complete, accurate and impartial as its readers will testify. It is against the [illegible] for the people.
It prints the news of all the world, having special correspondence from all [illegible] articles, a capital humor page, complete markets, departments for household and women's work and other special departments of unusual interest.
We offer this unequalled newspaper and the WELLSBORO GAZETTE together one year for $1.75, strictly in advance.
[illegible] Wellsboro, Pa.

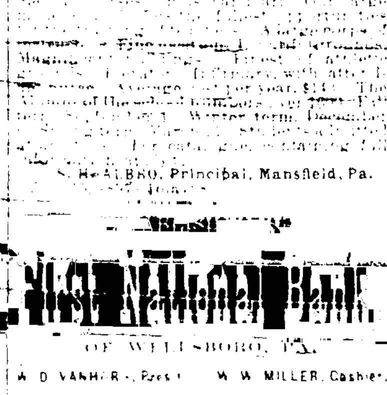

MANSFIELD STATE NORMAL SCHOOL.

[illegible]
S. H. ALBRO, Principal, Mansfield, Pa.

[illegible] NATIONAL BANK,

OF WELLSBORO, PA.

A. D. VANHORN, Pres't. W. W. MILLER, Cashier.

CAPITAL STOCK, $125,000

SURPLUS, - - $125,000

This Bank transacts a general banking business, makes collections, [illegible] drafts on Europe, [illegible] all business at [illegible] rates. Interest paid on time deposits [illegible] by first-class lines to and from New York.
With a record of twenty three years of prudent and successful management, marked by a steady growth in its Capital and Patronage this Bank now offers [illegible] liberal terms as are consistent with safe banking.

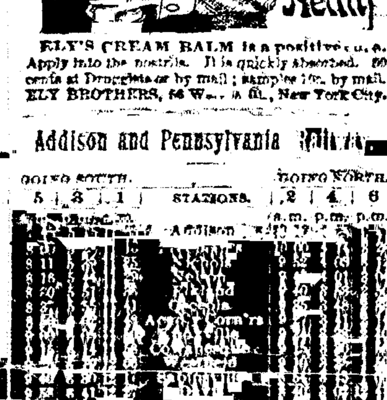

ELY'S CREAM BALM is a positive cure. Apply into the nostrils. It is quickly absorbed. 50 cents at Druggists or by mail; samples 10c. by mail. ELY BROTHERS, 56 Warren St., New York City.

Addison and Pennsylvania Railway.

GOING SOUTH. STATIONS. GOING NORTH.

[illegible]

The Storm.

There was a poor old man
Who sat and listened to the raging sea
And heard it thunder, lunging at the cliffs
As like to tear them down. He lay at night,
And "Lord have mercy on the lads," said he,
"That sailed at noon, though they be none of mine.
For when the gale gets up and when the wind
Flings at the window, when it beats the roof
[illegible]
And scatters it like feathers up the field,
Why, then I think of my two lads—my lads
That would have worked and never let me
[illegible] me take the parish pay.
[illegible] were drowned at sea—
My two—before the most of these were born.
[illegible] wife
Walked up and down and still walked up and down,
And I walked after, and one could not hear
[illegible]
That raged and beat and thundered in the night,
The awfulest, the longest, lightest night
That ever parents had to spend—a moon
That shone like daylight on the breaking wave,
Ah, me, and other men have lost their lads
And other women wiped their poor dead mouths
And got them home and dried them in the house
And seen the driftwood lie along the coast
That was a tidy boat but one day back
And seen next tide [illegible]

Fulfillment.

Sometimes I think the things we see
Are shadows of the things to be;
That what we plan we build;
[illegible]
And every dream we thought was [illegible]
In heaven shall be fulfilled;
[illegible]
Though here unclothed and dumb,
But on some brighter, better shore
They live embodied evermore
And wait for us to come.
—Phœbe Cary.

A CASE IN EQUITY.

BY FRANCIS LYNDE.

Copyright, 1895, by J. B. Lippincott Co.

[illegible] into consideration [illegible] when he went to pay the final visit to the Morrissons. He meant to play the part of the good-natured patient who obeys his physician's orders without prejudice to a firm belief in their unimportance, and this was not particularly difficult in the presence of two elderly people who had known him [illegible] anything, there was certainly little evi-[illegible] letic-looking young man who leaned against the mantel, laughing and talking gayly about his approaching departure. He caught a glimpse of himself in a mirror as he talked, and hope al-[illegible] of emaciation and turned the hectic flush to a ruddy glow of health. This was what he told himself [illegible] underthought [illegible] Morrissons' questions.

"Have you made up your mind where you will go?"

"Oh, yes; I [illegible] that the first thing: Allacoochee, Ala. I should [illegible] [illegible] but there are other and weightier [illegible] [illegible] read the advertisement.

"Yes, I've heard of the place," [illegible] putting a lot of money into it, and he wants me to join him. Let me know what you think of it when you get there."

"With pleasure. I thought it would [illegible]

[illegible] Mrs. Morrisson smiled [illegible] [illegible] am sad. [illegible] know the [illegible]

Philip winced a little under the criticism. [illegible] would have smiled and said there was time enough to prove all things; but now there was a sting [illegible] barbed by the thought that he should never be able to [illegible] or any other [illegible] his shortcomings.

"I deserve that," he said. "I've never been anything but a drone."

"[illegible] what's that?" asked Mr. Morrisson, looking up from his book. "That's what I've been telling [illegible] since you left school. You've got your work to do in the world, my boy, just the same as the rest of us. I'm glad you're finding it out before it's too late."

"It is too late," said Philip, quietly, the answer slipping out before discretion could shut the door.

"Nonsense! Why, you've got the better part of your life before you yet."

"Perhaps; but that isn't what I meant. If one does the best he can from the time when he begins to learn the meaning of well-doing, he is only filling the measure of his reason for living; and, granting this, there is no such thing as atonement for years of idleness."

[illegible] put down his book to applaud the sentiment. [illegible] at this rate you'll be an [illegible] before you're 30. I've often wondered if the good old hard-working stock of the Thorndykes would [illegible] to seed in one generation."

"There's one disadvantage in having had a brilliant father," Philip [illegible] laughing [illegible]

[illegible] had been making [illegible] ward the door of the adjoining drawing-room, and, as [illegible] to the piano in the other room [illegible] little melody she was playing. She stopped when he came in, and turned to him with a question.

"Is it time yet?"

[illegible] ten."

"You haven't told me how long you [illegible]

[illegible] I can't tell." He went to the window and stood with his [illegible]

[illegible] She [illegible] no answer in words, but the [illegible] of touch told her [illegible] [illegible]

He stood [illegible] for a minute [illegible] something [illegible]

"Philip, won't you trust me?"

would be at once affectionate and indefinite; finding it altogether beyond him, he turned abruptly, kissed her, and was gone.

IV.

[illegible] Mr. [illegible] Fench [illegible] his private [illegible] coochee [illegible] provement company, giving audience to prospective investors as they were admitted [illegible] a time by the clerk in [illegible] the manager had played a somewhat [illegible] with the breaking of ground for the [illegible] the time [illegible] and [illegible] Allacoochee and its advantages circumscribed the rim of his horizon; the rest of the world was [illegible] latest luminary in the urban galaxy was the best.

And evidence was not wanting that no inconsiderable portion of the world of investment stood ready to take [illegible] Mr. Fench's appraisal. From morning till night the outer office was crowded with buyers; and the [illegible]

[illegible] credited by scores of people who in the ordinary walks of life were neither [illegible]

"Lot 22, Block 16"—an elderly gentleman whose portly figure and benignant smile were best known to frequenters [illegible] Chicago [illegible] been admitted to the presence—"Yes, sir; that's one of the finest locations in the [illegible] the Morton Cold Storage company, and they've got 40 men working on the foundations for their building now. No matter what you pay for it today, the value will double within a week; it's bound to. Why the present price, did you ask? Fifteen thousand dollars; and if you stay here till the day after tomorrow you'll say it's the best bargain you ever had."

"But, my dear sir, $15 [illegible] that is a [illegible] price [illegible]

Mr. [illegible] this [illegible] "I know, Mr. Brentwood, [illegible] man who [illegible] the details of the situation must [illegible] if [illegible]

I'd hold that piece of property till you [illegible] I know how the thing [illegible] "there [illegible]

"[illegible] Hello! [illegible] what [illegible] the next [illegible] What's that? [illegible] little closer [illegible] the [illegible] sold? The price? Fifteen thousand. [illegible] I'll give [illegible] Goodby."

[illegible] off and resumed his seat at the desk. "You see how it goes, Mr. Brentwood; that fellow will be [illegible] inside of 60 minutes to raise his own bid. How would you like to look at some of this residence property [illegible] Arlington terrace?"

Mr. Brentwood thought he should prefer something in the business district. In fact, that lot 22, Block 15, was [illegible] was a dummy, rung at the critical point in the interview by the pressure of Mr. Fench's foot upon a convenient button in the floor beneath the desk. [illegible] it occur to him at the time that the one-sided conversation at the instrument was [illegible] a number of those who were [illegible] to breathe the speculative atmosphere of Mr. Fench's private office, took [illegible] of the calm good sense which made him respected among his [illegible] in Chicago. He swallowed the bait innocently, believed all he saw and heard, and refused to be diverted until he had prevailed upon the reluctant Mr. Fench to accept a round sum to bind the bargain on the coveted piece of property.

As Brentwood left the office by one door, Sharpless entered by another and [illegible] in the chair lately occupied by the last visitor.

"Shut off this hungry crowd for a few minutes, Fench, and I'll go over these papers with you," he said.

[illegible] the electric button on [illegible] answered [illegible]

[illegible] build tenements on the block next to their factory, selling them to their men on the installment plan. The sawmill people you know about. [illegible] take [illegible] cash and half [illegible] This fire-[illegible] monopoly on the brick needed by us. I told him we would; if he would take Block 3 at [illegible] taken on same basis and to be [illegible]

[illegible] a good, careful provision," [illegible] as the mor-[illegible] yet. Go on."

"[illegible] Edgeley, the cutlery [illegible] He sent a man [illegible] the [illegible] he made me go to the courthouse and [illegible] to see the deeds. I tried to switch him off [illegible] that. I wouldn't fool with him a minute if I wasn't sure that Edgeley has plenty of money."

[illegible] know, Sharpless, I've been sorry a dozen times you burned that deed. It would have been as good as any to show; and I've wanted it 20 times if I have once."

"But you've got Cates' deed to us."

"I thought I had, but I haven't."

"What have you done with it?"

"I don't think I've ever had it. The last I remember of it was that night [illegible]

"Look in your safe," said Sharpless, [illegible]

He was back in ten minutes without the missing document. "Did you find it?" he asked.

"No."

"Then it's gone."

"Well, it don't matter much, except, as I say, they'd be handy to show. [illegible] recorded."

"Yes [illegible] brows at the small bisque figure holding the matches on Fench's desk.

"But what?"

"Have you heard the talk about Kilgrow?"

"Who, the dead man? No; what about him?"

"They say he isn't dead—that he's been seen on the mountain, comes and [illegible] ments we're making on his farm."

"The devil you say!" Mr. Fench came out of his chair with a jerk and began to walk the floor nervously. The cooler-headed lawyer smiled and waited. [illegible] and then sat down again with a groan.

"[illegible] Sharpless—done up slick and clean. That man can send us both over the road whenever he gets good and ready."

The attorney seemed to be enjoying the discomfiture of the manager. The incident threw a sidelight on Fench's character that was instructive; it exposed [illegible] hidden under the woof of impudence. Sharpless knew then that if there were any fighting to be done he would have to do it himself, and there was a contemptuous emphasis in his reply:

"[illegible] as you like. He'll fight for [illegible]

[illegible] Fench [illegible] oath, which was, nevertheless, broad enough to cover the whole transaction and every one connected with it. "I don't see how [illegible] that could make any difference. I tell you, [illegible]

[illegible] we had that deed with Cates' signature [illegible] as innocent purchasers [illegible] make a first-class scapegoat. As it is, there are some people who might be mean enough to hint that we made our title out of whole cloth. However, that's all beside the mark. This old fellow must be at least 65 or 70; he's an outlaw, and he's only one ignorant man against the whole syndicate. If [illegible] to the wall."

"What are you going to do about it?"

"Run him out of the country again, if I can get somebody to give him a [illegible]

"Who knows him?"

"Plenty of people among the natives, but I think I can [illegible] reached quickest through the old Scotchman up on the [illegible] Chiwassee [illegible] Duncan."

[illegible] place to go back to his own [illegible] Fench called to him as he reached the door:

"Say, Sharpless, you know I never would have touched this damned thing with a ten-foot pole if [illegible] made me believe the man was dead. Now you've got to stand [illegible] you [illegible] sure you didn't make a mistake and burn the wrong one?"

The lawyer glanced back at his afflicted [illegible] with a frown of [illegible]

[illegible] Do you suppose I'd be fool enough to [illegible]

By what means [illegible] out his threat of [illegible] but there was no [illegible] fuel on Eagle Cliff and the gossips of the town were much too busy fighting for the [illegible] to make more than a passing mention of the old mountaineer's second disappearance.

V.

A CHANCE ACQUAINTANCE.

The train on the [illegible] arched uneasily round the curves in the [illegible] leaving a trail of sooty smoke [illegible] in the foliage on the mountain [illegible] with showers of cinders from [illegible] gone where the railway embankment skirted the stream. The afternoon sun had dropped behind the summit of John's mountain, but his oblique rays still poured into the valley through openings in the ridge, projecting [illegible] moving train half way across to the western slope of Jubal mountain. A cool breeze, fragrant with the breath of wild honeysuckle and spicy with the resinous smell of old-field pines, blew in at the open windows of the car; and Thorndyke, lying back in his seat with half-closed eyes, tried once more to set in their proper order the [illegible] the last few days in New York. There was no particular reason why they should be assorted and labeled, save one; the memory of them seemed to be slipping away [illegible] when he could not be sure [illegible] signed his will; when he could not remember what he had said to his mother at parting. And as for that pathetic little scene in the dimly-lighted drawing-room [illegible] Morrissons' [illegible]

[illegible] one of the buzzing of [illegible] and other annoying insects. [illegible] with keen eyes, a [illegible] nose, scanty black side whiskers, [illegible] an evident but unsuccessful attempt [illegible] the faulty teeth. [illegible]

"Yes; I believe my ticket reads to that point."

The human fly was not to be silenced [illegible] supposed so," he [illegible] handing Thorndyke a card which [illegible] combined the name with a [illegible] ungrammatical advertisement of the Allacoochee Land, Manufacturing and Improvement company. Guaranty building, 422 Broadway. "Drop around to my office when you get settled, and I'll give you some pointers that'll put you right in on the ground floor. What-[illegible] meekly, passing his card across to the [illegible]

"Ah, Thorndyke; glad to know you, Mr. Thorndyke. As I was saying, [illegible] you'll come around—"

"I have no idea of investing in Allacoochee," Philip interrupted, hoping to escape. "I'm in Alabama for my health, and I don't expect to stay in town very long."

"Oho [illegible] life we're in the midst of death, and no man knoweth the day or hour."

Mr. Fench seemed nonplused for the moment, but he rallied immediately and went on with increasing zeal.

"In that case, Mr. Thorndyke, what better legacy could a man leave [illegible] a few solid investments in [illegible] sources of this marvelous region—[illegible] is the natural center for the whole country—the point where all the industries within a radius of 500 miles are bound to center [illegible] map; look at that for a location! This part that's platted off is as level as a floor, and here's the railroad running straight through the middle of it—[illegible] now, holding the map spread out before his [illegible] room for sidetracks over here, you see, and [illegible] build. Then here are the spurs down to the rolling mill and the furnace on the bank of the river; this one goes up to the coal mines and that to the iron mines across the Little Chiwassee. This [illegible] of ground's reserved for a wooden mill, and [illegible] lever is taken for a swing factory—baby swings, you know—a sawmill, a [illegible]"

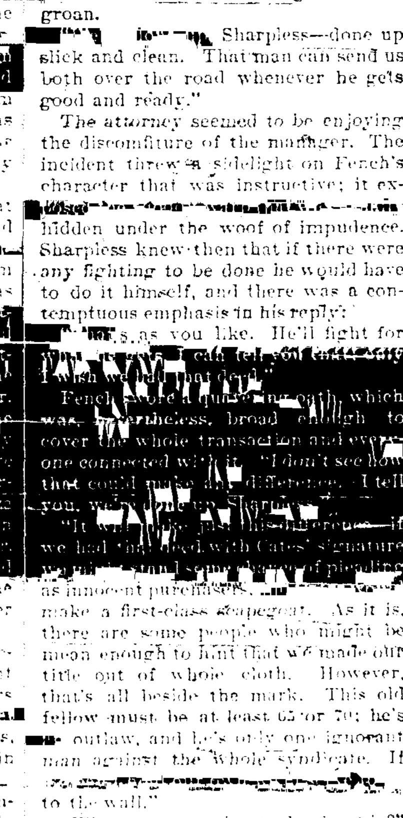

"I asked you if you were going to Allacoochee."

Philip made two or three wild passes at his human bluebottle, succeeding [illegible] in interrupting with a promise to call upon Mr. Fench at his office and pleading weariness as an excuse for not investigating the subject on the spot. Fench folded his map and rested his case with the promise; but he kept up a running fire of exclamations on the new [illegible] and Allacoochee, which the effort at postponement had only changed from [illegible] to generalities, until Philip [illegible] in the corner of the seat and gave himself up to an ecstasy of [illegible] prosperity continued the light went out of the sky, and it was quite dark when the brakeman thrust his face into the car to cry "Allacoochee!"

Thorndyke gathered up his belongings with a sigh of relief and presently found himself standing under the glare of an electric lamp on the station platform [illegible] place as the names were shouted out by the knot of yelling [illegible]

"Here you are for the [illegible] Hotel Johannisberg."

[illegible] "Shut yo' face, [illegible]

[illegible] question, there is always more or less in a name; and the Hotel Johannisberg gained a guest that night upon [illegible] [illegible] awoke pleasant memories in the mind of a man who knew Europe rather better than he [illegible] own country. As the omnibus jolted along over the unpaved streets, Thorndyke amused himself by picturing the probable contrast between the [illegible] high-sounding appellation. He was rather more than surprised, therefore, when the omnibus stopped in front of a three-storied building standing in a park-like inclosure and ablaze with gas and electric lights; and astonishment rose into admiration when [illegible] ushered him into the [illegible] rotunda floored with marble mosaic and wainscoted in quartered oak. Everything about the place was cosmopolitan and modern, from the convenient telegraph office in the corner to the suave clerk, who might have been a swift importation from the best-appointed hostelry in New York.

"Glad to welcome you to Allacoochee, [illegible]" he said, hospitably, [illegible] Philip had registered. "We're a little crowded to-night, but I can give you a good room on the second floor, [illegible] that will answer."

"I'm not particular, so that it's comfortable," replied Thorndyke, glad to have his forebodings [illegible] supper served?"

"Dinner, if you please," corrected the [illegible] affably, summoning a call-boy. "Show Mr. Thorndyke to his room—No. [illegible]

[illegible] instead of dinner.

The meal was excellent and well served; and the comfort of his room, after two weary nights in the sleeping [illegible] aside to make room [illegible] [illegible] pursued these [illegible] into the field of abstractions that the man in the next seat spoke twice before he got an answer.

"I beg your pardon," Philip said, [illegible] with a reluctant effort. "What did you say?"

"I asked if you were going up to Allacoochee."

It was an [illegible]

[illegible] view. The Hotel Johannisberg was owned by the Town company, and its situation on a slight knoll at the foot of John's mountain had been chosen with a view to the prospect. Standing on [illegible] a background of [illegible] rising in green bravery to the line of rugged [illegible] a middle distance [illegible] the course of the Chiwassee river was defined by a bed of fleecy [illegible] muffled [illegible] of the [illegible] the Little [illegible] [illegible] the [illegible] activity was etching into the level area inclosed by the two streams. Long vistas of streets marked by furrows [illegible] at the curb lines; open spaces [illegible] ber; uncounted numbers of half-finished [illegible] upon which the workmen clustered like swarming bees; the muffled drumming [illegible] the strident exhausts of the locomotives in the railway yard; the clang of hammers in a boiler shop—everywhere the sights and sounds of restless industry and impatient progress.

[illegible] such circumstances the [illegible] bly. Thorndyke looked about him for a [illegible] ess of natural selection [illegible] accountable as it is inerrant [illegible] upon a young man sitting apart from the various groups on the veranda. Drawing up a chair, he began to unburden himself.

"It beats anything I ever heard of," he said. "What is there behind it all?"

[illegible]

"Oh, yes, very much so; this morning [illegible] behind the hotel is a vast coal bed, [illegible] the cliffs across the Little Chiwassee—[illegible] "is equally rich in iron of fair quality."

"Then the people are not merely crazy enthusiasts, after all."

"That's as you please to [illegible] So far as natural resources go, the place [illegible] ing material, marble, sand and limestone, fire clay, timber, coal and iron. If a city may be built upon the mere presence of raw material, Allacoochee is a fact accomplished."

"That implies a doubt; may I ask the reason?"

"Certainly, though I'm not at all sure I can make it plain. All the advantages I have named and a dozen more [illegible] to be sure, but they've always been here, and it remained for our [illegible] moters to find out that they would warrant [illegible] of Allacoochee by a comprehensive gesture. "More than that, the same advantages may be found in plenty of localities in the south, some of them much more accessible than this valley. And then I have an old-fashioned idea that cities can't be created arbitrarily."

They smoked in silence [illegible] while, and then Thorndyke took a card from his case and handed it to his companion.

"Let me introduce myself," he said. "I just got in last night, and you may [illegible] to tell me what I want to know."

"I am entirely at your service, Mr. Thorndyke."

The reply was prompt and courteous, and Philip read "Robert Protheroe, C. E." [illegible]

"My physician has sent me here [illegible] out of doors. How shall I go about it?"

"How do you want to go about it?"

Philip laughed. "I'll have to confess that my plans are a trifle indefinite. I [illegible] into the woods with the [illegible] the turpentine gatherers."

"You're still too far north for that; there are no lumbermen or turpentine forests in this part of the state, and if there were, I hardly think that life would be what you want. Your trouble is pulmonary?"

"Yes, pulmonary."

Protheroe reflected for a moment. "This country is said to be favorable [illegible] than that of our friends of the prospectus, I mean; and if you ask my advice [illegible] He paused and looked doubtfully at Philip.

"Yes, please go on."

"I should say that you might find [illegible] [illegible]

"What is that?"

[illegible] Philip [illegible] [illegible] [illegible] so minded?"

[illegible] this mountain [illegible] ing, there are only [illegible] people [illegible] farmers [illegible] a large [illegible]

"That's rather discouraging, and yet it seems as if I ought to be able to find what I need. I don't expect much in the way of accommodations; I'd be satisfied with good plain country board, such as [illegible] among farmers in the north."

"I know of [illegible] that answers your description [illegible] in a Scotch family [illegible] but I hardly think [illegible]

"Do you think not? I'd try not to be troublesome, and it would be a question [illegible] of money—"

"No, it wouldn't be a question of money." [illegible] stopped [illegible] and twisted his mustache. "I tell you [illegible] "there are some few things in this world that can't be bought with money—a foothold in Jamie Duncan's home is one of them."

"I beg your pardon," Philip protested, flushing [illegible]

[illegible] with blood, and Protheroe saw it.

"For heaven's sake! I had no idea you were that far along! Let me help you."

[illegible] else I can do for you? Shall [illegible] a doctor?" he [illegible]

Thorndyke shook his head. "[illegible] rather worse than I gave you to understand; my physician in New York allowed me six months, and I've eaten [illegible]

"Six months! Did the man send you down here to die?"

"[illegible] for me."

Protheroe made two or [illegible] up and down the room, and then stopped [illegible]

[illegible] sure there's nothing I can do for you?"

"Nothing, thank you, but [illegible] let me impose on your good nature. I [illegible] up the office if I need anything."

Protheroe went down the [illegible] afraid it's all day with him. I ought to be ashamed of myself for pretending [illegible] misunderstand what he said about paying his way; I am ashamed, and I'll prove it by trusting the poor devil—and Elsie."

(To be continued.)

NONE LIKE IT IN THE UNITED STATES

An Immense Baronial Castle in the Mis-[illegible]

A [illegible] County, Iowa, has established within [illegible] princely domain, in the centre of which towers a castle the like of which cannot be found in the United States.

The individual who aspires to the establishment of a little barony within the [illegible] of the [illegible] was born in Scotland [illegible] lived in Iowa for twenty-five years. He is possessed of enormous wealth, which comes from England and is promptly reinvested in Iowa farm lands. The domain upon which he lives covers three entire townships. On the highest point of this estate, which is located in the richest section of the Missouri [illegible] of his castle. It has grown into an immense structure, but Martin will not say how near it is to completion.

The castle is built upon modified plans of one of the oldest Scottish castles in the highlands, and is a most striking structure. It sits on a [illegible] passengers on the Northwestern trains catch a glimpse of it from trains between Council Bluffs and Missouri Valley. Martin intended originally to call the great pile of masonry and timbers Melrose Castle, but as it progressed he decided to make it inseparable from his own name. During the last three years he has had a force of forty men at work on the building and [illegible] all the time. Artificial lakes are placed just where they should be to make the landscape attractive, [illegible] have ever seen the inside of the castle.—New York Journal.

CONVERTED BY A WOMAN.

Her Adversary Weakened When Confronted by a Stalwart Champion.

"Beware of the female politician," [illegible] who is always holding office either by election or appointment [illegible] "She is keener than a [illegible] an army with banners.

"I happened to be one of an audience in Southern Kansas when Mrs. Lease had the center of the stage and was doing the talking. Her sentiments were not unfamiliar to me and I confess that I chafed under the appreciat-[illegible] that might be propounded. If my sense had been equal to my conceit, I would have kept my seat. But, not being one of the lords of creation, I felt called upon to extinguish the unsexed [illegible]

[illegible] she was not extinguishable. The audience was with her, and that counts for a whole lot. My bars were [illegible] Her [illegible] applause. Figuratively [illegible] she mopped the hall with me.

"[illegible] the hotel I was approached by a man of gigantic [illegible] and [illegible] beard that reached nothing but his eyes, nose and forehead. He was a chivalrous giant, for he announced that it struck him as how you might have thought you couldn't do nothin' bein' as she is a woman, and [illegible] might like to take it out the hide of some man. I'm willin' [illegible] what she said [illegible] [illegible] particular about what [illegible]

[illegible] that Mrs. Lease had converted me and let go of a month's salary at the bar.—Detroit Free Press.

Perpetual Flowers but No Perfume.

Pretty young belles and other people who receive presents of flowers, and in fact everybody who, like the poet Moore, do not like to see "The Last Rose of Summer Left Blooming Alone," will send up a paean of joyful [illegible] to the famous chemist Rudolph.

Herr Rudolph set to work a number of years ago to invent [illegible] by which cut flowers in bloom could be kept from withering away. His [illegible] success, for he has been able to invent a peculiar chemical fluid which is injected into the stems of plants as soon as the flowers are cut, which not only prevents them from withering away to dust, but has the gratifying [illegible] of making them preserve their [illegible] Rudolph's fluid does [illegible] cause the flowers to retain their natural fragrance.—New York World.

How He Fooled Them.

"Have you anything to say?" asked the Sheriff, as he strapped the murderer in the electric chair.

"I just want to point out what fools those people were who said I was [illegible] to be hanged," replied the criminal; with a smile of triumph.—Philadelphia North American.

Slightly Mixed.

He—No; I shall never ask another to become my wife.

She (consolingly)—Oh, yes, you [illegible] there are many nicer girls you [illegible]

He—No; if you won't accept me, who would?—Brooklyn Life.

[illegible] wholesome and delicious.

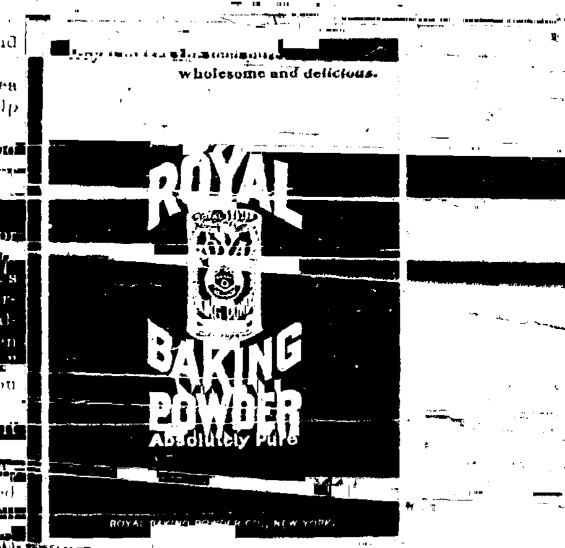

[illegible]

THIS OCCULT POWER'S INFLUENCE IN SERIOUS PHASES OF LIFE.

Wealthy Tillie Meyer Induced to Marry a [illegible]

Suicidal Mania Suggested by Her Husband, Who Held Insurance on her Life.

Has hypnotism's mysterious power become a menace to humanity? In many places hypnotism has broken out in epidemic form of late and serious persons have been aroused to action against this weird agency by feelings of dread and danger.

In this country there have never [illegible] of hypnotism, as there are in [illegible] and it has long been the privilege of any person so choosing to [illegible] hypnotist. Outside of the many pretenders, there are three classes who perform, or attempt, hypnotism —the physicians, who make use of it in their practice; the professionals, who really possess to a marked degree the power of exerting this influence over others, and the [illegible] attempt it for fun.

A most apt and curiously romantic story hinging upon the hypnotic agency of an amateur has just come from Atlanta, Ga. James Carraway, formerly a printer of that town, but now a hypnotist and mind reader, won and married Miss Tillie Meyer of New York, an heiress, whose father is [illegible] courtship lasting [illegible] at St. Augustine, Fla., and [illegible] where she was staying. A few hypnotic glances of the eye and a powwow of the hands, and the trick of winning an heiress was done.

[illegible] won an heiress created a tremendous sensation among his former Atlanta associates, who knew him as a penniless printer a month ago. He now occupies the most expensive apartments at the swellest hotels and gives it out as his intention to go to India to pursue a course in psychological research, and that it is likely he will retire from the hypnotic stage in deference to his wife's wishes.

Another curious and unusual instance is that told of Charles W. Smiley of Washington, a well-known publisher of scientific [illegible] wife is suing him for divorce. Smiley has just filed his answer to his wife's [illegible] Mrs. Smiley, it appears, charged her husband with cruelty, with "insulting her with ideas inconsistent with modern civilization, with undue [illegible] and practically with hypnotizing her and [illegible] [illegible]" In his answer Mr. Smiley, after disposing of the [illegible] [illegible] that so far as those touching hypnotism and [illegible] were concerned they were "scientific research and experiment."

Perhaps the most remarkable of all the recent stories of the malevolent or sinister use of the hypnotic power was [illegible] patients who went to consult a certain physician was a woman who complained of an impulse [illegible] willing her to commit suicide. In the talk that followed the doctor discovered that the woman's husband had insured her life for a considerable sum, and also was in the habit of putting her under the hypnotic influence. It naturally occurred to the physician that there might be some connection between these two facts. He [illegible] [illegible] and while [illegible] husband had [illegible] her while in the trance state [illegible] the mesmeric influence [illegible] told her story. She said she [illegible] her husband [illegible] [illegible] months, and [illegible] he had [illegible] her with threats [illegible] to keep this [illegible] The doctor was [illegible] the woman's statements and thus the husband's plan for [illegible] the insurance companies was [illegible]

[illegible] experiments of the [illegible] manipulate a power so [illegible]

[illegible] further [illegible] by the experiment.

[illegible] "No person except a [illegible] hypnotism [illegible] the subject [illegible] [illegible] enactment of laws prescribing severe penalties for any person other than a physician hypnotizing another and for any misuse or abuse of this power, whether by a physician or by a layman.

Biliousness

Is caused by torpid liver, which prevents digestion and permits food to ferment and putrify in the stomach. Then follow dizziness, headache, insomnia, nervousness, and, if not relieved, bilious fever or blood poisoning. Hood's Pills stimulate the stomach, [illegible] liver, cure headache, dizziness, constipation, etc. 25 cents. Sold by all druggists. The only Pills to take with Hood's Sarsaparilla.

Hood's Pills

Successful advert[illegible] Lists. They include the [illegible]

The Gazette.

WELLSBORO, PA.

THURSDAY, MARCH 10, 1898.

ELMER J. CONDIT, - - - - Editor.

PREPARING FOR WAR.

A war with Spain is not only possible, [illegible] probable. During the past [illegible] Cabinet have not been idle. Prepara- [illegible] paign, have been [illegible] Congress is sustaining the Administration almost as one man. A bill, authorizing two new regular artillery regiments, passed the House Monday with only three negative votes, Messrs. Cox, Jones and Todd. On Wednesday another more important measure passed the House. This was a bill appropriating $50,000,000 to fight Spain, if that [illegible] declares war. The appropriation was passed without a dissenting vote amidst great enthusiasm.

[illegible] the debate were [illegible] giving every evidence [illegible] Spain, or any other nation it must be fully prepared. It was also shown that the President will be vigorously support- [illegible] flag preserved.

The President has also dispatched Captain Brownson to England, with instruc- [illegible] war ships, if any desirable vessels can be obtained. It is understood that the United States has been offered several magnificent cruisers which would materially strengthen our navy.

[illegible] fenses is being pushed with all possible speed. Gun and ammunition factories [illegible] nition have been shipped to the various naval stations, while the railroads running from the Beech Creek coal fields, are rushing an enormous amount of coal to Key West, for the use of the war ves- [illegible] Uncle Sam.

There may be no war, but if Spain shall insist [illegible] declare war against the United States, this country will be thoroughly [illegible]. In five hours time [illegible] American [illegible] attack Havana from the land side. Spain has [illegible] Vizcaya, the Alfonso XIII and the Alfonso XII in Havana harbor. The latter vessel is useless [illegible] The other two would be placed at a decided disadvantage by being caught in the harbor. All of Spain's available fleet in Cuban waters would be no match for the magnificent vessels under command of Admiral Sicard.

[illegible] only [illegible] with honor to the United States, a nation six times as powerful, [illegible] have Cuba wrench itself loose [illegible] Premier Sagasta is willing to make any sacrifice, provided the Spanish throne can be saved for the baby king.

[illegible]

[illegible]

[illegible] mined to make the appointment" in case hostilities are declared. General [illegible] deserves well of the country. He [illegible] commanded the respect and confidence of all Americans by his [illegible] holding [illegible] the National dignity [illegible]

INSTEAD of being a Spanish victory, as represented from Havana, the battle last week, at Holguin, in the province of [illegible], resulted in a disastrous [illegible] forces. The Cubans used the guns [illegible] from Long Island [illegible] General Linares, [illegible] Spanish force had boasted that he should march to the city of Santiago de Cuba. His troops were the most [illegible] Spanish army, many of them having [illegible] rout was so [illegible] left on the field for the [illegible]

IN referring to the license question, the Pittsburg *Post* says the License Board of Boston has decided to increase [illegible] licenses for second-class hotels [illegible] $1,200 to $2,000 a year. Special [illegible] licenses will be raised from $50 to $300. This will increase the city's revenue from this source about $55,000 a year. The *Post* says this is a higher price than any other city charges, but adds there is no doubt that the traffic is amply able to stand it. One of the police commissioners has been investigating the subject and he estimates that the [illegible] class hotels in Boston [illegible]

IN a communication to the London *Times*, Sir Edward James Reed, one of the ablest authorities on naval [illegible] in Europe, [illegible] struction in the British [illegible] opinion that the sunken and wrecked battleship Maine can be refloated for a tithe of her original cost. Clark & Stanfield, designers of the floating dock recently sent to Havana for the Spanish Government, have [illegible] rents in the bottom and temporary timber and canvas bulwark, raised above the decks, sufficient to keep out the water while towing her across the harbor to the place where the dock is moored."

[illegible] day, [illegible] gress. The Congressmen wanted to know why he made contracts for $1,000,000 worth of ammunition without waiting for Congressional action on the appropriation bill. Secretary Alger said that the country was confronted with a grave [illegible] statutory provision [illegible] the Secretary, "I will pay the [illegible] self." General Alger realizes the importance of time in such emergencies. The country might be [illegible] by waiting for a Congressional appropria- [illegible] said when he remarked that if Congress decided him in the wrong, he would pay for the ammunition himself. "The country would be better off were [illegible] officials like the Secretary of [illegible]

THE Washington correspondent of the [illegible] lations [illegible] when this country and Spain, says: "Representative Sulzer, of N. Y., who has been somewhat harshly criticised because of his objection, when unanimous consent was asked in the House that the bill, already passed by the Senate providing for the [illegible] of the additional regiments of artillery, be taken up and considered until disposed of immediately after the passage of the sundry civil bill, says he did so [illegible] that he regarded the bill as an attempt [illegible] vantage of existing [illegible] the army and thus still farther entrench themselves against the people. As to the special need of these men now to fight Spain, Mr. Sulzer said, 'Why, if war should be declared, I would resign my seat in Congress in 24 hours and would raise a regiment in my district [illegible] would get a thousand [illegible] bodied fellows who would fight and would go to the front under some Federal brigade commander, and there would be no lack of such regiments [illegible]

"The Wizard of the Nile."

It is universally known among well-posted theatrical people and acknowledged by all traveling theatrical managers, that Kirk La Shelle's production of "The Wizard of the Nile" was for two years a greater money-winner than all [illegible] try put together could boast. This may seem an exaggerated statement, but it is nevertheless a faithful one, and, better than anything else, it shows the popularity and worth of the most successful musical piece ever written by an American.

Since last season "The Wizard" has received the compliment of a presentation in Germany, in New York City, and by a magnificent production in London, England. The cast will include Frank [illegible], whose [illegible] opera record at the New York Casino [illegible] traveling organization is of the very best. Marie Mila[illegible] [illegible] position among the most brilliant prima donnas of this country. [illegible] Almost all of these will appear [illegible] The management of the [illegible] upon this engagement as one of the most important of the operatic events of the entire season. It will be presented here next Monday evening.

[illegible]

Pennsylvania's Oil Industry.

[illegible] the extent of the [illegible] industry in this state. [illegible] past three years [illegible] pipes and piling for the [illegible] circle the globe, and the rope used in drilling [illegible] the same time to wreck every city on [illegible] a straight line [illegible] six inches in diameter and would reach around the world.

An Old Invitation

The Chenango *American*, published at Greene, N. Y., had the following interesting item in its last week's issue:

"In looking over some old invitations the other day, we found one that had been printed in this office for F. D. Bunnell, then a resident of Smithville Flats. Its composition is as follows:

"Independence Party, at F. D. Bunnell's Hall, Smithville Flats, on Thursday, July 3, 1866. Music by Groves & Co's Orchestra. Full bill $2.00."

The above refers to the father of Deck Bunnell, well known to many readers of the GAZETTE. The card referred to was printed 42 years ago on an old Washington hand press. The work will compare favorably with that done on the [illegible] modern and high priced job presses.

—A bill recently introduced in the New York Legislature makes it a misdemeanor to spray fruit trees while in blossom. The theory is and it seems [illegible]

MISS MARY L. CARRINGTON, of Boston, Mass., is probably the most expert female typewriter in the country. Her work is a wonder to those who have witnessed it. She has [illegible] a minute on unfamiliar matter, and 144 words of familiar matter. She does not call herself a professional speed writer and is simply a practical operator, acting as bookkeeper in a business office. Miss Carrington's wonderful record was made in the presence of a party of interested spectators who were surprised at her proficiency, as she was not only blindfolded, but she used an unlettered keyboard, which, in fact, is the only kind she ever used.

THE Richmond *Dispatch* says that in case of war with Spain, Fitzhugh Lee is to be made a Major General in the United States army. The Washington correspondent of the same paper says he has it on "pretty good authority" that President Cleveland intended to honor the [illegible]

MONEY FOR DEFENSE.

MR. CANNON INTRODUCES A BILL APPROPRIATING $50,000,000

[illegible] at the White House—House Passes the [illegible] Bill Providing for Two Additional Regiments of Artillery.

Washington, March 8.—Chairman Cannon, of the Appropriations Committee, yesterday [illegible] a bill [illegible] Appropriations for the [illegible] as follows:

[illegible] out of any money in the Treasury not otherwise appropriated for the national [illegible] each and every purpose [illegible] therewith, to be expended at [illegible] discretion of the President, and to [illegible] available until June 30, 1899, [illegible] million dollars."

[illegible] conclusion went [illegible] a special meeting of the Appropriations Committee. After this meeting Mr. Cannon introduced the National Defense bill in the House.

The bill will be passed at once. This can be stated on the highest authority.

ARTILLERY BILL PASSED.

House Adopts the Measure to Create Two Additional Regiments.

Washington, March 8.—The House immediately on meeting yesterday took up the bill providing for two additional artillery regiments, and passed [illegible] on a viva voce [illegible] be but three votes [illegible] Cox, [illegible] of Virginia; and one other who could not be located.

[illegible] but there [illegible] enthusiasm when Mr. Hay (Dem., Va.) declared that he stood ready to vote for any measure to prepare for the emergency which confronted the country.

When Congress assembled there was evidence of general excitement [illegible] journal in the house Chairman Hull, of the Military Committee, moved to take up the Artillery bill. Republicans, Democrats and Populists acquiesced. [illegible] third vote to pass [illegible] of the rules.

No [illegible] was made [illegible] apparently being to give [illegible] for the measure as an emergency proposition. There was no extension of time, however. Neither Mr. Bailey nor any leading democrat uttered a word of opposition.

[illegible] assigned the twenty minutes' time of the opposition, and that proved to be as much as he could consume. He opposed the bill in a ten-minute speech, which was interrupted by Democrats, and then yielded ten minutes to Jones, of Virginia, who spoke against the measure. This ended the opposition.

ACTIVITY AT DOVER.

A Train-Load of Ammunition Shipped from There Every Night.

New York, March 8.—The Delaware, Lackawanna and Western Railroad [illegible] tons of gunpowder and ammunition from the Government storehouses at Dover, N. J. Secret orders have been received from Washington for the railroad to place a special train at the [illegible] of the Government to carry ammunition from Dover in the event of war. It is proposed to sidetrack [illegible] cated about the [illegible]

Orders have also been received by the Government officials at Dover not to allow anybody to visit the Government [illegible] until further orders. A Government officer is on guard at the gate, both day and night, and intercepts all intruders.

How much powder and ammunition is stored at Dover is known only to the [illegible] Washington. There are twelve store [illegible] reservation that are all [illegible] and ammunition. During the [illegible] week a train load of ammunition has left [illegible] each night of the week. Upon its arrival in Hoboken the ammunition was placed on Government lighters and taken to the [illegible] stations.

[illegible]'S FAULT.

Must Not Blame McKinley for Her Awkward Position [illegible]

London, March 8.—[illegible] Times says editorially [illegible] "If Spain is placed [illegible] position respecting [illegible] she must thank the [illegible] her Foreign Office. She cannot blame President McKinley.

"Mr. Cann[illegible] [illegible] vessels.

"We [illegible] believe that Spain desires war, but if she does, this evidence of America's alertness offers a [illegible] check. President McKinley [illegible] years to be a [illegible] loyally to the policy of firmness, caution and [illegible] circumspection he has hitherto pursued.

"No doubt he has the support of the sober and [illegible] of the American people, but has had to face outbursts of [illegible] that a weaker man might have mistaken for the voice of the country."

PRESIDENT'S STAND UPHELD

Unanimous Desire to Support Any Measure He May Deem Necessary.

Washington, March [illegible] ment [illegible] especially in the House [illegible] unanimous in support of [illegible] the President in [illegible] General Lee. The gravity of [illegible]

[illegible] the member of the Appropriations [illegible] and Mr. Boutelle, [illegible] of the Naval Affairs [illegible] anything the President asked.

"Congress ought to be solidly behind the President now," said Mr. Livingston. "This is no time for criticism or bickering of any kind. In the face of an impending foreign war party lines should be forgotten. We are Americans first, partisans afterward."

It can be stated on the highest authority that the attitude of Speaker Reed and some of the other Republican leaders who have sought to keep down the jingo spirit in the House has [illegible] purpose in delaying action on the bill creating two [illegible] of artillery was to prevent, as far as possible, any undue alarm.

While it is not generally known, it is nevertheless true, that the Republican leaders of the House have given the Administration assurances that any [illegible] the country will be promptly ratified. The whole aim of the Republican leaders under the leadership of the Speaker has been and is to avoid hasty action or the possibility, so far as possible, of inciting [illegible] utterances on the floor which might [illegible] a diplomatic [illegible] of the controversy more [illegible] But the Administration understands that the [illegible] in the House is behind it and [illegible] will be voted for without stint when they are called for.

The Columbia and Minneapolis.

Washington, March 8.—The Navy [illegible]

BROOKFIELD BRIEFS.

Farm House of H. H. Mascho Burned—Personal Mention.

BROOKFIELD, March 9.—H. H. Mascho's dwelling, on the California road, was [illegible] Saturday morning. Mr. and Mrs. Mascho have been living with Mrs. Mas- [illegible] Saturday morning Mr. Mascho went over to his house, started a fire in the stove and went to the barn to attend to his chores. When he came out of the barn a few minutes later smoke and flames [illegible] through the roof. Nothing was saved from the building. The house and contents were insured in the [illegible] chimney.

[illegible] C. Griffin had business in Osceola [illegible] on Saturday.

Mrs. G. T. Hamblin and children, of Westfield, have been visiting Mrs. Hamblin's sister, Mrs. Charles Hunt, of this [illegible] Saturday and Sunday.

[illegible] Jackson, of Academy Corners, is the guest of Messrs. Fred and Ed. Muncey.

Allen Weeks, of Potter county was in town Tuesday on business.

[illegible] Briggs, of Cowanesque, called on many friends at Sylvester and Brookfield last Tuesday.

Mr. and Mrs. Eugene Griffin, of Knoxville, have been visiting at Mr. and Mrs. [illegible]

[illegible] A. George had business in Knoxville last week.

Frank Reitter will erect a house and barn on his farm, known as the Andrew [illegible] property this spring. The barn will be [illegible] feet with basement and [illegible] 16x26 wing.

Walter Seeley, of Gurnee, was in town [illegible]

BALSAM BREVITIES.

[illegible] Stock Raising [illegible]

BALSAM, March 9.—A large number of invited friends and neighbors of Mr. and Mrs. George Francis, met at their home [illegible] evening, for the [illegible] of enjoying a social visit. Sixty guests did justice to the excellent repast provided. It was a pleasant evening and will long be remembered by those fortunate enough to be present.

It is reported that a new blacksmith contemplates locating at Balsam.

[illegible] Bowen, of Delmar, had a lead [illegible]

The Ladies' Aid Society of Dexter, will meet at the home of Mrs. W. T. [illegible], next Thursday, the 17th. [illegible] last 100,000 feet of timber.

A Delmar farmer recently refused $40 a head for three milch cows.

Charles Smith, of Charleston, is to work the Oliver Bacon farm during the coming season.

[illegible] invented a wooden [illegible] Stephen Hoag.

Owing the low price of hay [illegible] our farmers here will give their attention to stock raising in the future.

[illegible] remove to Milton, Pa., where he has secured a good position with the Singer Manufacturing Company.

CROOKED CREEK CHAT.

Bad Week for Horses—Two Die and One Killed in a Runaway Accident.

[illegible] CREEK, March 9.—Claude Copley had the [illegible] valuable horse last week.

Abram Stevens is moving from [illegible] Westbrook's farm to the Jerry Green place in Farmington.

Ross Miller is visiting at Horseheads, N. Y., this week.

T. M. Archer is said to be [illegible] better. He lost a valuable work horse last week. The animal was ugly, but its death is a money loss to Mr. Archer.

[illegible] Beers was summoned to [illegible] last week by the [illegible] funeral of a beloved aunt.

A. J. Dickinson was called to Bossburg Saturday by the sudden and severe illness of his son, Arthur.

[illegible] has left yesterday for Jennings, [illegible] ment with his uncle, Rufus Briggs.

Robert Austin closes his winter term at the Westbrook [illegible] evening. The programme will consist of speaking and singing by the scholars.

George Morton's horses ran away last Tuesday. They started from [illegible] with an empty wagon. At the railroad crossing they turned [illegible] A train had just passed and the frightened animals dashed madly up the road. Finally the wagon was reduced to kindling wood and a leg broken on one of the horses. The other horse escaped without injury. The one with the [illegible]

LITTLE MARSH MENTION.

Spring Changes—New Blacksmith—Successful School—Dime Union Dinner.

LITTLE MARSH, March 9.—Albert Beach has moved from Gaines to this place, his former home. He will work for S. B. [illegible] this year.

[illegible] a blacksmith from Knoxville, has moved into the house vacated by C. H. Heath. He will conduct the shop formerly run by Mr. Heath.

[illegible] have moved to their farm. Ed. Ordway has taken possession of the dwelling vacated by Mrs. [illegible]

Miss Adda [illegible] visited with [illegible]

Mr. and Mrs. J. J. Mosher have returned from [illegible] where they have been during the past year. Mr. Mosher is to work for Frank Hawley the coming year.

The Dime [illegible] Society dinner at Mrs. [illegible] Davis last Thursday was well attended. The proceeds amounted to $4.7[illegible] The next one is to be held on the 17th at Mrs. [illegible]

[illegible] Beach is conveying [illegible]

A Weekly Newspaper [illegible]

NOTHING SLOW ABOUT THIS

An Interesting Fact Brought to Light by the Maine Disaster.

The Maine disaster has brought to light some interesting facts concerning [illegible] employed by a great newspaper [illegible] Although [illegible] the complete report of the news-gathering organization. The Philadelphia *Press* is also giving exclusively [illegible] to its readers every [illegible] patents and artists ever massed on a single piece of news. This includes Ralph D. Paine, Julian Hawthorne, Carl Decker, Sylvester Scovel and Louis Ruyl at Havana and Key West. E. J. Gibson and his assistants at Washington. Julian Ralph, at London, and equally well informed representatives at the other points at which news is likely to be obtained. It is sometimes said that Philadelphia is "slow," but there is nothing slow in the enterprise which enables The *Press* to set up the claim that it is leading all the other newspapers in the country in the promptness and reliability of its news from the Maine, and that it is the only newspaper which commands the services of all the writers and artists named.

Here's a Chance.

The Norwich *Telegraph* publishes the following, which may possibly interest some reader of the GAZETTE:

"Wanted.—A kind and loving wife; I am a man of middle age, temperate in habits, willing to work and support a wife. Although not a man of means, [illegible] am able to work and provide for a wife. I would prefer a lady of means as well as affectionate, yet I would [illegible] of any who possess a kind [illegible] spirit. Hoping [illegible] on this occasion, I [illegible]

POMONA GRANGE.

An Interesting Session Held Last Week—Granges in Prosperous Condition.

The meeting of Pomona Grange in this village last Tuesday afternoon was well attended, [illegible] Granges [illegible]

[illegible] opening address was delivered by Mrs. Charles Atherton. It was well prepared and showed considerable thought and study. The music for the occasion was furnished by Charleston Union Grange. It was one of the pleasing features of the day. Mrs. J. E. Fraleigh gave a reading. [illegible] was followed by Mrs. Wilson whose [illegible] English accent captured the audience.

The adverse report upon holding the [illegible] year was next discussed [illegible] the Picnic Committee unrestricted power. C. N. Austin, G. W. Dickinson, H. Roblyer, [illegible] Wm. R. Jones, R. R. [illegible] Mesdames J. E. Fraleigh and [illegible]

At the evening session the discussion was resumed and continued until 8:30. Then came a short recess after which Mrs. V. B. Holiday presided and "Woman's Work in the Grange" was discussed until the closing hour. The exercises consisted of songs and recitations. The reports from the Granges shows the order [illegible] in a prosperous condition. The fifth degree was then worked and five candidates obligated.

The Grange was called to order the following morning at 10 o'clock, and the [illegible] of J. H. Buckley, as a member of the Executive Committee, was accepted. [illegible] discussed in a general way. [illegible] question "Would Woman's Suffrage Eliminate Bossism from Politics," caused a [illegible] and lively tilt between several of [illegible] house.

At the conclusion of the above a vote [illegible] was given to the choir for its music, and to Secretary H. Roblyer, for [illegible] manner in which he had [illegible] memorial records of deceased members of Pomona Grange, to [illegible] on the walls of Grange Hall. The [illegible]

How's This?

[illegible] Dollars Reward for any case of [illegible] that can not be cured by Hall's Catarrh Cure.

F. J. CHENEY & CO., Toledo, O.

We, the undersigned, have known F. J. Cheney for the last fifteen years, and believe him perfectly honorable in all business transactions and financially able to carry out any obligations made by their firm.

West & Truax, Wholesale Druggists, Toledo, O.

Walding, Kinnan & Marvin, Wholesale Druggists, Toledo, Ohio.

Hall's Catarrh Cure is taken internally, acting directly upon the blood and mucous surfaces of the system. Price 75c. per bottle. Sold by all Druggists. Testimonials free.

Hall's Family Pills are the best.

To cleanse the system in a [illegible] truly [illegible] manner, which [illegible] use the true [illegible] Syrup Co. only, and for sale by all druggists, at 50 cents per bottle.

Oh, My Heart!

[illegible] Weak—Unconscious at Times—Sleepless—Asthma—Kidney Troubles

Recovery Would Seem Like a Miracle Yet Hood's [illegible]

"I had been in very poor health for several years, and two summers I was so weak I was obliged to lie in bed 3 months [illegible]

Unconscious Spells

lasting [illegible] doctors thought the trouble came from my heart. I used to say that if I could only be up around, I should be so thankful, and that it would seem like a miracle if I should be well. The neighbors all know of the poor health I had been in, and how much better I am now. I had [illegible]

I Could Not Sleep

[illegible] sit bolt upright in bed. As my general health grew poorer, my asthma grew worse. I had kidney and other troubles and seemed to be generally 'out of sorts.' I heard so much of Hood's Sarsaparilla that I decided to try it, [illegible] benefit from it. I have [illegible] say too much in praise of Hood's [illegible] I have not been in bed for over [illegible] account of illness." MRS. S. WATSON, 432 S. Columbia St., Warsaw, Ind.

Hood's Sarsaparilla

Is the best—in fact the One True Blood Purifier. Sold by all druggists. Get only Hood's.

Hood's Pills cure liver ills; easy to take, easy to operate. 25c.

Farmer Hopkins' Evidence.

HE TELLS ABOUT THE SUFFERING OF HIS DAUGHTER.

A Victim of Nervous Prostration and Neuralgia, Saved After Her Physician Abandoned Hope.

From the Republican, [illegible], Ind.

While in the neighborhood of [illegible] Indiana, recently, a reporter was told that Miss Clara Hopkins, daughter of Mr. Dennis [illegible] a prominent farmer of [illegible] been the subject of [illegible] decided to investigate [illegible] Hopkins. He was driven to Mr. Hopkins' splendid country home, where he had an interesting conversation with that gentleman regarding the illness of his only daughter.

"You have been correctly informed," said Mr. Hopkins, "for Clara has indeed had a severe siege. She tried Dr. Williams' Pink Pills for Pale People and they did her more good than all other medicines together that she ever took. A few boxes of that medicine accomplished the cure of a case in a few months which had baffled physicians for years.

"About three years ago her health began to fail. The doctor who attended her said this was caused by weak digestion. [illegible] nervousness, which was accompanied by [illegible] false troubles, which at first was located in the nerves about the heart. Of course this was a dangerous location for any such trouble [illegible]

[illegible] and weary, and her complexion became sallow [illegible] she was so weak [illegible] tried another physician, and he treated her steadily for a year without [illegible] Dr. Williams' Pink Pills for Pale People for her, as he said that they were the [illegible] I procured a couple of boxes of the pills [illegible] She kept on taking them till she had used about a dozen boxes [illegible] there has been no symptoms whatever of her old trouble. Dr. Williams' Pink Pills are certainly a wonderful medicine [illegible] in Clara's case doing what [illegible] had failed to accomplish."

[illegible]

A LARGE INVOICE OF

Hamburgs and Laces

—JUST RECEIVED AT—

The Fair Store,

WELLSBORO, PA.

We have also in stock an elegant line of DECORATED CHINA

Which will be sold at the astonishingly low price of

TEN CENTS PER PIECE

[illegible] many useful household articles [illegible] worth double the money.

M. & M. WILSON.

HOW'S THE BABY?

However, Don't Compare [illegible] CARRIAGES

No. 708, REED BODY.

No. 708.

MY PRICE, $6.50, DELIVERED.

J. W. ROE'S FURNITURE STORE

[illegible]

The Gazette [illegible] ONLY [illegible] AND THE Thrice-a-Week World, $1.75 PER YEAR, CASH IN ADVANCE.

The Thrice-a-Week [illegible] weekly published and is the only [illegible] published in New York City.

MERCANTILE APPRAISEMENT

OF THE

Retailers of Merchandise

IN TIOGA COUNTY,

FOR THE YEAR 1898.

[illegible]	[illegible]	[illegible]	[illegible]
M. B. Wheeler & Co.	14	[illegible]	[illegible]
J. H. Haggins & Co.	[illegible]	[illegible]	[illegible]
M. E. Reynolds	[illegible]	[illegible]	[illegible]
J. J. Jackson	[illegible]	[illegible]	[illegible]
R. Bowen	[illegible]	[illegible]	[illegible]
J. J. Nunnkoskou	14	7.00	[illegible]
M. W. Moon	[illegible]	[illegible]	[illegible]
M. Bowen	[illegible]	[illegible]	[illegible]
Andrew Nowakowski	[illegible]	10.00	[illegible]
W. C. Babcock	13	10.00	[illegible]
H. H. Roberts	[illegible]	[illegible]	[illegible]
W. D. Ensworth & Co.	[illegible]	[illegible]	[illegible]
W. E. Davis	14	[illegible]	[illegible]
Davis & Ritter	14	[illegible]	[illegible]
J. L. Sears	[illegible]	[illegible]	[illegible]
M. E. Keets	[illegible]	[illegible]	[illegible]
Robinson & Moore	[illegible]	[illegible]	[illegible]
Lewis Doggett	[illegible]	[illegible]	[illegible]
W. T. Crell	13	10.00	[illegible]
F. H. Adams	[illegible]	10.00	[illegible]
Hyer & Howd	13	10.00	[illegible]
W. A. Hammond	[illegible]	15.00	[illegible]
Eugene Sherman	[illegible]	[illegible]	[illegible]
F. R. Hazlett	13	10.00	[illegible]
F. C. Torry	14	7.00	[illegible]
F. E. Edwards	14	7.00	[illegible]
A. W. Cadogan	14	7.00	[illegible]
C. W. Morgan	[illegible]	25.00	[illegible]
A. S. Crandall	13	10.00	[illegible]
T. M. Crandall	14	7.00	[illegible]
D. Baxter	14	7.00	[illegible]
F. L. Morgan	14	7.00	[illegible]
RUTLAND.			
H. L. Blood	13	10.00	[illegible]
M. L. Hanyen	14	7.00	[illegible]
SULLIVAN.			
L. Wood	[illegible]	[illegible]	[illegible]

[illegible]

Statement of Assessment

Made by the Assessors of the several Townships, Boroughs and Wards of Tioga County for the year 1898, in accordance with the 11th section of the Act of Assembly of July 27, 1842.

Districts	[illegible]	[illegible]	[illegible]	[illegible]
Bloss	[illegible]	[illegible]	[illegible]	[illegible]
Charleston	[illegible]	[illegible]	[illegible]	[illegible]
Chatham	[illegible]	[illegible]	[illegible]	[illegible]
Deerfield	[illegible]	[illegible]	[illegible]	[illegible]
Delmar	[illegible]	[illegible]	[illegible]	[illegible]
Duncan	[illegible]	[illegible]	[illegible]	[illegible]
Elk	[illegible]	[illegible]	[illegible]	[illegible]
Elkland	[illegible]	[illegible]	[illegible]	[illegible]
Fall Brook	[illegible]	[illegible]	[illegible]	[illegible]
Farmington	[illegible]	[illegible]	[illegible]	[illegible]
Gaines	[illegible]	[illegible]	[illegible]	[illegible]
Hamilton	[illegible]	[illegible]	[illegible]	[illegible]
Jackson	[illegible]	[illegible]	[illegible]	[illegible]
Knoxville	[illegible]	[illegible]	[illegible]	[illegible]
Lawrence	[illegible]	[illegible]	[illegible]	[illegible]
Lawrenceville	[illegible]	[illegible]	[illegible]	[illegible]
Liberty township	[illegible]	[illegible]	[illegible]	[illegible]
Liberty borough	[illegible]	[illegible]	[illegible]	[illegible]
Mainesburg	121,050	[illegible]	[illegible]	[illegible]
Mansfield	[illegible]	[illegible]	[illegible]	[illegible]
Middlebury	[illegible]	[illegible]	[illegible]	[illegible]
Morris	[illegible]	[illegible]	[illegible]	[illegible]
Nelson	[illegible]	[illegible]	[illegible]	[illegible]
Osceola	[illegible]	[illegible]	[illegible]	[illegible]
Richmond	[illegible]	[illegible]	[illegible]	[illegible]
Roseville	[illegible]	[illegible]	[illegible]	[illegible]
Rutland	[illegible]	[illegible]	[illegible]	[illegible]
Shippen	434,405	[illegible]	[illegible]	[illegible]
Sullivan	[illegible]	[illegible]	[illegible]	[illegible]
Tioga township	[illegible]	[illegible]	[illegible]	[illegible]
Tioga borough	[illegible]	[illegible]	[illegible]	[illegible]
Union	[illegible]	[illegible]	[illegible]	[illegible]
Ward	[illegible]	[illegible]	[illegible]	[illegible]
Wellsboro, First Ward	[illegible]	[illegible]	[illegible]	[illegible]
Wellsboro, Second Ward	[illegible]	[illegible]	[illegible]	[illegible]
Westfield township	318,034	[illegible]	[illegible]	[illegible]
Westfield borough	270,145	[illegible]	[illegible]	[illegible]
Total	$13,111,495	10,015	$379,112	[illegible]

We, the undersigned Commissioners of Tioga county, composing the Board of Revision of said county, do hereby certify that the above is a true and correct statement of the aggregate value and assessment made by the several Assessors of said county for the year 1898, upon property taxable by law for county purposes, and upon trades, occupations and professions; also upon moneys owing by solvent debtors, and upon [illegible] Also upon male and female dogs.

And we hereby give notice that we will receive communications, written or oral, from any taxable inhabitant of the county, relative to the valuation made by the Assessors until the 26th DAY OF MARCH, 1898, at which time we will proceed to revise, raise and equalize said assessment, by raising the valuation of any property which we believe to have been returned too low, and by reducing the valuation of any property which we believe to have been valued too high, and will continue such revision from day to day, until complete.

We have fixed the rate of the County Tax for the year 1898 at six (6) mills, and the rate of the Sinking Fund Tax at one (1) mill.

H. B. COLEGROVE,
T. M. REESE,
LOUIS DOUMAUX,
County Commissioners.

Wellsboro, Pa., March 1, 1898.

Where's Your Wife

GROCERIES

[illegible] Haven't Given it [illegible]

Riberolle's Grocery

GROCERIES. CROCKERY. GLASSWARE.

Plain and Ornamental Lamps and High Class Evaporated Fruits.

GEO. P. RIBEROLLE.

People Wanting Harness

D. W. NAVLE

Hand Made Harness

Bargains Can Be Secured by Purchasing or Ordering Now, Before the Spring Rush.

Navle is the only dealer [illegible] who handles strictly Hand Made Work [illegible] the Harnesses being made [illegible]

Richmond and Alaska Bicycles.

[illegible] with Morgan & Wright or Hartford Tires.

D. W. Navle.

You Need Them!

ALL for $4.00: [illegible] Envelopes, 500 Business Cards, 500 Note Heads, in tablets, 500 Bill Heads, in tablets [illegible]

Dr. FRED. M. BODINE,
DENTIST
WELLSBORO, PA.

MARVIN'S
One Price Shoe Store.

CLEARING SALE.

NOVELTIES

If there is one class of ... this store leads in more ... costume a finished thing. We are first in the mar- ... in buying them. ... to be stylishly dressed ... can fit you as no other store can and more cheaply.

SIPPERLEY & CO.,

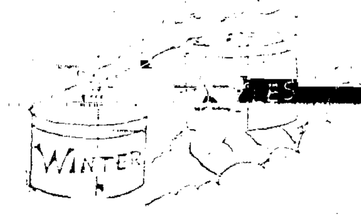

AT RIGHT PRICES

L. W. MADDEN,
MERCHANT TAILOR.

Compound

That Cough.
That Cold.
That Hoarseness.

LOCAL NOTICES.

War With Spain! Set Cuba Free!

These headlines are prominent in American newspapers the past few days.

... war on coughs and colds so ...

25 cents a bottle.

THE DRUGGISTS, WELLSBORO.

...been comic operas and comic operas, and ... them have dated pretty ... back. But "the Wizard of ... The advantage of this obvious. There is no such thing as calling the au- ...

license. Who knows whether King ... only sang topical songs or whether the queen baked bread for condemned prisoners? It is a violent stretch of the imagination to picture Cleopatra at any ... love, but even as to this, who can ... the ancient Egyptians as ... are represented in "the Wizard of the Nile" are a vastly jollier lot than ... us that abound in our museums. ... work out a very ... nishes the most piquant sauce. At the Auditorium, Monday evening, March 14th. Prices, first three rows in ... balance of lower floor, ... dren, gallery, 35 cents. Seats now on sale at ... & Howd's corner drug store. Out of town parties can secure good seats by addressing Dartt & Dartt, Managers.

The Gazette.

LOCAL BRIEFS.

—S. D. Evans, of Charleston, is now night watch at the jail.

—Mrs. John Losd and son, of Corning, have been visiting Wellsboro friends.

—Miss May Blair has been visiting Corning friends during the past week.

—Dr. A. Niles was quite badly shaken up in a runaway accident Monday night.

—"The Wizard of the Nile" at the Auditorium next Monday evening.

—John Hollenbeck, of ... N. Y., was placed in ...

... Hastings will be asked for ...

... Under prompt medical treatment he speedily rallied and is now in a fair way to recovery. Mr. VanHorn has resided here since 1890 and has many friends who hope he will ... them for years to come.

H. Gardner and Harry J. Landrus. Both young men have hosts of friends and ... business.

—On the 24th of last month, Miss Minnie E. Burgin, of this place, Deputy Grand Commander of the Ladies of the ... instituted Diamond City Hive ... This is the first organization of the kind in Luzerne county. Miss ... will remain at home for about a month for the purpose ... up some business matters.

—Mrs. M. A. Rousseau, well known in ...

... Cemetery at ...

... Nathan E. Niles, now settled at Wells- ...

—The interior of the First National ...

... will be converted into ... office. The ... counter, which was made of solid ... walnut, will not be materially changed.

THE BOROUGH COUNCIL.

To Refund the Bonded Indebtedness and Secure a Lower Rate of Interest.

The newly elected members of the Borough Council, were sworn in at 9 o'clock Monday morning by Clerk Shattuck. For many years past this has been the ... of the late Justice A. S. Brewster, but on this occasion the work had to be performed by another, as the familiar form of the Justice was then lying cold and still in death, at his home only a short distance from the Council ...

The new members are George O. Derby, Walter Sherwood and A. A. Truman, while Messrs. Hammond, Marvin and Jackson constitute the old or hold over members of the Council.

... formal discussion followed. No action ... evening, for the purpose of taking definite action in the matter.

Every member of the Council was present Tuesday evening when Clerk Shattuck called the meeting to order. On motion of Mr. Marvin, Mr. Hammond was made President of the Council ...

Mr. Hammond said he would prefer to have Burgess Channell take the place ...

... with said President must be selected from the members of the Council.

The proposed sewer in Morris street ... was then discussed informally for some time. The need of a short line sewer at this point was admitted and on motion of Mr. Truman, Messrs. ... and Derby were appointed as a committee to investigate and report at ... regular meeting on Tuesday evening.

... bonds were drawing four per cent. interest. The ... and new bonds issued bearing ... interest per annum. This would ... a saving to the borough ... the first year.

Burgess Channell ... explained that it was ... intention of the Council to ... of the ... proposed to take up the present ... bonds and ... per cent. interest ... was needed, without ...

Mr. Sherwood called attention ... running through the town ...

Mr. Truman ... moved that ... per cent. per annum. The ...

Mr. Shattuck was then ... formal resolution prepared ... at the regular meeting of the Council next Tuesday evening.

Stop the Yelling.

The senseless yelling and screaming of alleged newsboys on Saturday afternoons and evenings should be stopped. Most of the youngsters think that carrying a couple of papers gives them license to yell at the top of their voices. Last Saturday afternoon apparently every boy in Wellsboro was engaged in yelling, calling out the names of various papers. In many cases they had no papers to sell, ... down Main street, for the obvious purpose of ascertaining who could make the most noise. This practice can easily be stopped ... the little fellows ... will effectually ... of those not engaged in disposing of papers.

The Gazette office is headquarters for engraved work of all kinds ...

GOODWIN'S CHANCES SLIM.

His Attorneys Unable to Get a ... From Miss Taylor ...

Walter E. Goodwin ... Taylor. District ... Every move of the defense is carefully watched. Last week with the assistance of the associate counsel for the ... the well laid plans of the attorneys of the condemned man. Mr. ...

... agent. When asked if he considered a ... or a new trial possible on newly ...

"There isn't any chance for a new trial, because ...

Court ... on the ground that the testimony ... Sheriff Kehler and English was inadmissible, because ... had secreted the men over Goodwin's ... when the evidence was ... trial."

Wellsboro has several lawyers of considerable more than ... None of these men believe Goodwin has any chance for a new trial. The case was fairly tried, they say, the ruling of Judge Mitchell having been on the defendant's side. "Why," said one attorney yesterday, "a good many people were loudly denouncing Judge Mitchell before ...

... In short Goodwin was given every possible chance ... it was a very plain case and his attorneys were unable to secure a single ... worthy the name, to the ruling of Judge Mitchell, who decided every close ... point in favor of the accused.

... the present month, the day fixed by Governor Hastings. Will they get a stay? That, too, is very doubtful, as I am reliably informed by one of the counsel in the case, that they have no newly ...

Major Merrick, who took an important ...

JUSTICE A. S. BREWSTER.

His Death Occurred Saturday Evening from an Attack of Pneumonia.

During the past few years Wellsboro ...

Judge Brewster, as he was familiarly called by his scores of friends, was a ... stanch Democrat ... strong Republican ... was ... terms as Justice of the Peace, each time without opposition. Had he lived to finish the last term, he would have held this important office for thirty-five consecutive years.

Early in the thirties the deceased took a great interest in the State Militia and held the position of Major of the First Battalion, 156th Regiment, Pennsylvania Militia. Under his careful training the ... of Tioga county soon took a prominent ... drill ... ed and disciplined ... growth of military feeling in this county was assisted by the energy of Major ...

Mary E.; Joseph W., Almira and James ... are dead. The two surviving are Mary S., wife of Charles H. Roberts and Sarah E., wife of James E. Fish, of this place. The family have been connected with the Presbyterian Church for many years.

The funeral was held from the house at ...

... their last tribute of respect to the ... a man whom all esteemed for his integrity, appreciating the fact that in his death Wellsboro had lost one of ... citizens. The ... Dr. Shaw, were peculiarly ... as he touched upon some of the ... of the deceased, whose ... by all who knew him.

COUNTY AFFAIRS.

—Balmy spring will soon be here.

—Lookout for ... birds ...

—Chicken-pox is still raging at Mainesburg.

—Mansfield has several cases of scarlet fever.

—Albert ... to Williamsport.

—Dr. J. J. Mills has removed from Westfield to Coudersport.

... have been revived.

—Isaac Evans, of Covington, intends to remove to ...

... in the M. E. church at ...

... from the State amounts to ...

The *Sun* is anxious to see that new ...

... they are almost as treacherous as men.

—A large lumber jobber at Nelson Run failed a few days since, leaving many men unpaid.

—Harry Bixby has left Mansfield and will make Portland, Oregon, his home in the future.

... and fractured her left arm.

—Frank Woznock had his leg badly injured by a fall of coal in the mines at Antrim last week.

... just above Sabinsville, ... the other evening.

... at Antrim are organizing an Epworth League.

... Potter county correspondent says ... during the coming season.

—Roseville Baptists have purchased W. W. Kelley's house in that village. It ...

—The Stoll well at Elkland is now ... Oil has ...

... the Lovelace noted property at Cowanesque, has taken possession of the same.

—O. S. Kimball, of Westfield, has secured a position as general agent for a Philadelphia and Chicago publishing house.

—Judge Olmstead, of the McKean-Potter district, has declared the payment of bounties on foxes and minks unconstitutional.

—Mrs. James McKechnie and son Robert, of Blossburg, started Monday for South Colorado, where Mr. McKechnie ...

... a good horse last week. The animal was ... by another equine and one of its legs broken in two places.

—Eli Graves, of the Millerton *Ad*..., will place his new press in the building now occupied by the marble works of Raffey & Bailey.

... H. W. Williams ... escaped with the loss of a big toe.

—... at the Sandbar House at ... will start for the Yukon ... in a few days.

... Thursday evening for ... was recently destroyed by fire.

—The entertainment ... given at ... for the benefit of the Presbyterian church, was a gratifying success. The net proceeds amounted to ...

—The miners at Landrus claim the electric mining machines recently introduced by the company in the mines at that place are far from being a success.

—Acetylene gas is now used in one or more of Knoxville's stores. The light ...

—Senator Walter T. Merrick, of Blossburg, went to the ... Philadelphia for treatment some ...

—Mrs. H. Fisher, of ... Millerton ... by the recent disastrous ... in that village ...

—A Cherry Flats correspondent ... of ... young ... on Sunday mornings ...

—The secretary of Elkland's Board of ... has been instructed by the ... who neglect or refuse to comply with the terms of the compulsory education law.

—George H. Ellis died last Wednesday at his home in Charleston. His death was the result of consumption. He was but 26 years of age and leaves a widow and an aged father and mother to mourn his untimely death.

—Mrs. Phillip Kohler, of Sebringe, died last week, aged 47 years. She leaves a sorrowing husband, four sons, four daughters, four grandchildren and a large number of warm friends to mourn her untimely death.

A union memorial service for the late Miss Francis Willard was held in the Baptist Church at Blossburg, Sunday evening. Brief addresses were made by the clergymen, while several members of the W. C. T. U. gave short talks.

Blossburg's new council was organized Wednesday evening and the ... President, K. ... Clerk, ... Treasurer, Wm. R. ... Borough Attorney, C. L. Fellows.

... to take fifteen stitches to close the ...

After April 1th the Elkland post office will be added to the list of International money order offices. Patrons of the office can then buy money orders payable anywhere in the postal union, which now includes almost every foreign country.

—Harlan Saxbury ... Lawrenceville. He is charged with breaking up the home of a man named Connolly.

—In the course of his remarks before the ... Institute, a few days since, ... said that if the men in any community with which he was familiar, were as industrious as the women there would be far less complaint of hard times.

... Association, concluded its labors ...

—The remains of Miss Katie ... young lady and had been ill a long time, suffering with an incurable malady.

—The large general store and postoffice ... was totally destroyed by fire last Wednesday night. The store ... of Thomas Ward, who ... loser. He carried a stock valued at $5,500. About one-fourth of this was saved in a badly damaged condition.

... of Westfield ... was brutally punished by a teacher a ... says the Canton *Sentinel*. ... the head several times with the butt end ... His head and face were gashed so as to require ...

—The Jersey Shore *Herald* says the ... trains that have gone out of Jersey Shore on the Beech Creek in a long time moved westward from here one night last week. There were twenty-three trains, which means a total of 2,000 cars to go and return. ... of coal.

—Captain Daniel Wilson, at one time ... the last known riverman in this ...

... Mrs. E. M. Patchen, of Covington. He was 81 years of age and had been in poor health for a number of years. His entire life was passed in and around Covington, where he was highly respected.

... making a coupling ... cars in Galeton, Wednesday morning, had the misfortune to get his left hand crushed. He was taken to Westfield where the first three fingers on the injured hand were amputated.

—Gardner Harry, of Elkland, a veteran of the late war, died a few days since of consumption, aged 55 years. He enlisted in Capt. R. T. Wood's company in ...

... ly it should be borne in mind, among other things, that their I is our E and their Z our th. The name of the Spanish warship Vizcaya, which has just sailed from New York harbor to Havana is pronounced Veth-ky-yah. Vizcaya means Biscay, the Spanish province fronting on the bay of that name.

—Two years ago Robert Kelley, of Cherry Flats, had an ankle crushed or broken. It was a bad fracture and did not knit as was expected. Since then the unfortunate young man has suffered ... turned to his home from the hospital last week and is rapidly regaining his health.

—Following are the officers of the Woman's Relief Corps recently organized at Tioga: President, Mrs. Alice Marsh; S. V. P., Mrs. Mary Hoforan; J. V. P., Mrs. Susanna ... Secretary, Mrs. ... Treasurer, Mrs. Mary ... Chaplain, Mrs. Mary Dibble; Conductor, Mrs. Carrie ...; Assistant Conductor, Mrs. Ella Kent; Guard, Mrs. Amenta Hallaway; Assistant Guard, ...

—The first of a series of nine lectures was delivered in Acomb Hall, Mansfield Friday evening. They are illustrated by a stereopticon. The lectures will be given every Friday evening until the course is completed. ... the subject of the first ... points of interest in the United States, Columbian Exposition, prominent features of Pennsylvania and the different kinds of architecture will be explained during the course.

—Robert Watrous, of Gaines, recently returned from a trip to Northern Minnesota, where he ... a visit with his ... Watrous. The latter two ... has taken 160 acres under the homestead ... W. H. Watrous ... heavily in the timber trade ... Northern Minnesota.

A Quiet Home Wedding.

Osceola Men Killed.

... while walking ... at Addison Saturday night, were struck by a train. Albert ... years of age was instantly killed ... and his arm broken. He died Sunday morning. He leaves a widow and two children. The father of the two unfortunate men, Ira Meade, lives at Holden Brook and lies at the point of death. The two sons, farm laborers on learning of his condition had started to walk home, for the purpose of seeing him before he died.

MARCH, APRIL, MAY.

... Are the Months In Which to Purify Your Blood.

This is the season when your blood is loaded with impurities, accumulated during the winter months, from close confinement, rich food and other causes. These impurities must be driven from your system or they may breed serious disease and cause untold suffering. Hood's Sarsaparilla is the greatest and best blood purifying medicine it is possible to obtain. It is what the millions take in the spring ...

Don't wait for a personal invitation ... subscribers who are ... in arrears ... the money is needed ...

Take Laxative Bromo Quinine Tablets. All druggists refund the money if it fails to cure. 25c.

ONE ENJOYS

Both the method and results when Syrup of Figs is taken; it is pleasant and refreshing to the taste, and acts gently yet promptly on the Kidneys, Liver and Bowels, cleanses the system effectually, dispels colds, headaches and fevers and cures habitual constipation. Syrup of Figs is the only remedy of its kind ever produced, pleasing to the taste and acceptable to the stomach, prompt in its action and truly beneficial in its effects, prepared only from the most healthy and agreeable substances, its many excellent qualities commend it to all and have made it the most popular remedy known.

Syrup of Figs is for sale in 50 cent bottles by all leading druggists. Any reliable druggist who may not have it on hand will procure it promptly for any one who wishes to try it. Do not accept any substitute.

CALIFORNIA FIG SYRUP CO.
SAN FRANCISCO, CAL.
LOUISVILLE, KY. NEW YORK, N.Y.

We have received a carload of Timothy and Clover seed.

Remember that we keep only the purest and cleanest seed we can get.

Buying in carloads, we get the benefit of the very lowest prices and will be enabled to sell them at very low prices.

Do not fail to look at our seed and get ...

Respectfully,

Have You Seen My Bicycles

HATS

Hats and Caps.

All the Latest
Shapes and Shades....

FRANK A. ROBERTS,
WELLSBORO, PA.

DIAMOND WALL CEMENT

THE BEST WALL CEMENT MADE.

... mortar. Will not come off in case of leakage from roof of bursted pipes.

Makes a better wall than any other. Does not cost more. Don't experiment with unknown brands.

WELLSBORO WAREHOUSE & COAL YARD
GEO. M. SPALDING.

Sale in Partition.

House and Lot For Sale.

A DESIRABLE DWELLING HOUSE ... terms. Inquire of A. B. DUNSMORE, Attorney.
Wellsboro, Pa., March 10, 1898-4t.

Sheriff's Sales.

BY VIRTUE of sundry writs of venditioni exponas, levari facias, and fieri facias issued out of the Court of Common Pleas of Tioga county and to me directed, I will expose to public sale at the Court House in Wellsboro, Pa., on MONDAY, APRIL 4, 1898, at ... m., the following described ...

... thence north ... west, ... rods to a post and stones; thence north ... east, 100.7 rods to a post; thence south, ... east, ... rods to the place of beginning, containing 30 acres, more or less, it being the southeast corner of lot No. ... of Lockhart lands in Richmond township, aforesaid, of Deane survey, as recorded in Record Book No. 46, page ... etc., county of Tioga.

2. Also—Another lot of land in Richmond township, beginning at a stake and stones in ...

... being a part of lot No. ... of Lockhart lands as surveyed by ... Deane, and recorded in Tioga county Recorder's Office, Deed Book No. ..., page ..., etc. All improved, with a one story frame ... dwelling house, a frame barn and sheds, and other outbuildings ...

For Sale, or Rent.

STORE, HOUSE AND LOT at Antonia, Tioga county, Pa. For ... inquire of MRS. ANNIE ... Mansfield, Pa.
March 3, 1898-4t.

Sheriff's Sale.

... GEORGE W. JOHNSON, Sheriff.
Wellsboro, Pa., March 18, 1898.

Sheriff's Sales.

Referee's Sale.

... HEATH, late ... Letters testamentary on the last will and testament of ... named decedent having been issued by the Register of wills of Tioga county to the undersigned, all persons owing said estate are hereby required to make immediate payment and those having claims are requested to present the same without delay.
WALTER SHERWOOD,
Wellsboro, Feb. 3, 1898-6t. Executor

... of the ANTRIM SAND COMPANY, ... has been filed in the Court of Common Pleas of Tioga county, and that the same will be presented in the said Court for confirmation on MONDAY, APRIL 4, 1898, at 2 o'clock p. m., and will be finally confirmed on MONDAY, APRIL 18, 1898, at 2 o'clock p. m., unless cause be shown why said account should not be confirmed.
FRANCIS M. SHEFFER, Prothonotary.
Wellsboro, Pa., March 10, 1898-4t.

ORPHANS' COURT NOTICE. ...

Estate of David B. Lamb, late of Jackson, deceased ...
CHARLES L. BABCOCK, Clerk of Orphans' Court.
Wellsboro, Pa., March ...

COURT PROCLAMATION. Whereas the Hon. John I. Mitchell, President Judge of the Fourth Judicial district of Pennsylvania, composed of the county of Tioga has issued his precept, to me directed, for the holding of an Orphans' Court, Court of Common Pleas, General Quarter Sessions and Oyer and Terminer, at Wellsboro, in and for the county of Tioga, ... MONDAY ... A. D. 1898, ... three weeks.

Notice is therefore hereby given, to the Coroner, Justices of the Peace and Constables in and for said county of Tioga to appear in their own proper persons, with their records, inquisitions, examinations and remembrances, to do those things which of their offices and in their behalf appertain to be done; and all witnesses and other persons prosecuting in behalf of the Commonwealth against any person or persons are required to be then and there attending, and not to depart at their peril. Jurors are requested to be punctual in their attendance at the appointed time, agreeably to notice.

Given under my hand and seal, at the Sheriff's office in Wellsboro, the 24th day of February, in the year of our Lord one thousand eight hundred and ninety-eight.
GEORGE W. JOHNSON,
Wellsboro, Pa., March 3, 1898. Sheriff.

REGISTER'S NOTICE. Notice is hereby given that the executors, administrators and guardians named below have filed their accounts in the Register's office for Tioga county, and that the same will be presented to the Court House at Wellsboro on said county, on MONDAY, APRIL 4, 1898, at 2 o'clock p. m. for confirmation nisi, and will be finally confirmed on MONDAY, APRIL 18, 1898, at ... said accounts ...

First and final account of John S. Beck, administrator of the estate of George Beck, late of ... deceased.

... David Colegrove ...

... Carrie Brooks ...

... J. J. O'Brien ...

... S. F. Channell, administrator of the estate of ... Sussex county, New Jersey, deceased ...

... the estate of Stephen ...

CHARLES L. BABCOCK,

[illegible] troubles causes [illegible] The irregularities, the burning, [illegible] debilitating [illegible] mark the progress of feminine [illegible] borne in ignorance of [illegible] means death [illegible] is all unnecessary. So-called female weak- [illegible] treatment so [illegible] insisted upon by physicians. Dr. Pierce's [illegible] tion does this and more. It acts directly on the delicate organs concerned and makes them strong and healthy. It banishes the usual discomforts of the expectant period and makes baby's coming easy and [illegible] It tones and strengthens the [illegible]

[illegible] writes: "My wife for perhaps four months pre- [illegible] teen months old and she [illegible] day, not so much as had the colic; she is hearty and stout and pretty as a picture—pretty because she is healthy, and we very much blame Dr. [illegible] We keep Dr. Pierce's [illegible] been married almost [illegible]

[illegible] No other pill acts so naturally and per- [illegible] Druggists sell them.

The Gazette.

WELLSBORO, PA.

THURSDAY, MARCH 10, 1898.

IN BONDAGE.

[illegible]

CHARLES KINGSLEY.

[illegible] to the Strassburg Clock.

Every [illegible] the great army of Kings- leyites will [illegible] this story of the [illegible] It comes from an English lady [illegible] country resi- dence was under his spiritual care and [illegible] a fre- quent guest. [illegible] things of [illegible] knew little is the [illegible] particularly [illegible] with minute stories [illegible] of Mars or the [illegible] All of this availed [illegible] Mars or fished in [illegible] It was on such an unfor- [illegible] Kingsley gave this [illegible] preserved. [illegible] unknown little man from the [illegible] Mars [illegible] Mr. Kingsley [illegible] untrue [illegible] "I am very sorry [illegible] I always [illegible] the famous clock by a lequal [illegible] and new the ap- [illegible] wonders of [illegible]

[illegible] is only [illegible] this [illegible] is nearly [illegible] Can [illegible] She was very [illegible] always within [illegible] Why, what [illegible] with the [illegible] Strassburg [illegible] —Washington Star.

[illegible] Buttons.

Wires [illegible] two deeds and [illegible] encounter was with Mr. Martin and Wriges was only saved [illegible] distinguished himself [illegible] —[illegible] Magazine.

Read and Prayed.

A writer in the Rochester Post-Ex- press tells a good story about an English bookseller of whom a lady inquired for one of Browning's works, and the good man answered that he had given up keeping Browning, and what was more he had tried to read him and [illegible] make nothing out of any of his poems. "Indeed," the lady answered, [illegible] being in search of another poet, she added, "But have you Praed?" "Yes, indeed, ma'am, I have prayed over it, but still I get no light."

Awful Error.

[illegible] good old aunt from the [illegible] Shakespearean revival at one of the the- afers."

"Did she like it?"

"Like it! I found out that [illegible] never have gone at all but for [illegible] that 'revival' meant something religious."—Cincinnati [illegible] quirer.

WOMAN'S WORLD.

PRINCESS KAIULANI, WHO WILL BECOME THE WIFE OF PRINCE DAVID.

[illegible] Factory Girls—Chi- [illegible] Combs—Demiseason Costumes—Horse- back Man Fashion.

[illegible] Honolulu that a [illegible] been arranged be- tween Prince David Kawananakoa and Princess Victoria Kaiulani, niece of ex- Queen Liliuokalani.

All [illegible] as befits Hawaiian [illegible] the signature of dowager [illegible] Kapiolani to deeds of family set- tlement.

The bride to be is the daughter of ex- Governor Archibald Scott Cleghorn and the late Princess Miriam Likelike. Un-

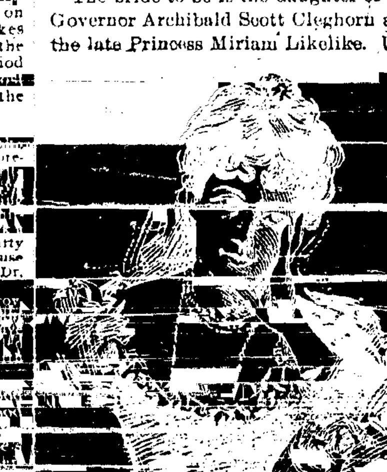

PRINCESS KAIULANI.

der the monarchical regime that lately [illegible] succeeded to the throne of [illegible]

Prince David is the son of [illegible] Kahalepouli, a famous high chief of Hawaii, and Kinoiki Kekaulike, the younger sister of Queen Kapiolani. No [illegible] in all Hawaii enjoys a greater [illegible]

He is devoted to the interests of Ha- waii. Under the monarchy he was des- tined for a place in the department of [illegible] He served there in mi- [illegible] stood him in good [illegible] Liliuokalani continued on the throne.

The young man wears the dress of the everyday New Yorker, just as the bride to be wears the latest fashions from Paris. He is 26 years old, about 5 feet [illegible] face. Both have visited in this country.

English and American Factory Girls.

"When the wrongs and oppressions of which the members of my sex are victims," said an ardent reformer the other day, "work me up into such a state that I feel I can [illegible] I read the English newspapers." [illegible] woman [illegible] empty club speeches [illegible] discontent that comes of knowing too much about the working woman and the working woman's neglected chil- dren," continued the reformer thought- fully. "And although I am dissolved in tears usually, before I get through I go back to my work next day with infi- nitely more courage and enthusiasm. [illegible] and shorter hours and working to have un- [illegible] and unsanitary regulations abolish- ed seem trifling [illegible] herculean labors which confront the English reformers. This month's num- ber of The Women's Trade Union Re- [illegible] gives an account of the fish curing industry in England. Girls of 14 have been found to be work- ing through Saturday night and until 5 o'clock on Sunday morning. The [illegible] is trying at the best of times, and the [illegible] as crawling home in an exhausted condition. "No wonder. The processes of gutting, salting and [illegible] are exempted from the protec- tion of factory legislation on the score that fish is perishable, and the employ- ers take advantage of this fact, even [illegible] the work in hand is not of an urgent character.

"Then some of the women who [illegible] the exquisite Irish embroidery on linen are paid not with money, but in packets [illegible] says, 'Thrift is a great virtue, and one which is always being inculcated in our industrial friends, but unless they were magpies they could hardly cultivate thrift [illegible] payments as these.'"

"And you really think these instances you mention are worse than our sweat- shops and factories?"

"Our sweatshops as they exist now are as good as the workrooms of most of [illegible] night [illegible] day."

Chicago's Fair Carvers.

Wood carving is rapidly coming into favor with Chicago society women. Hull House is the rallying point for the entire fraternity, as it is here that the [illegible] crafts society was organized, and here its principal meet- ings are held. One of the most widely [illegible] women of the [illegible] fra- ternity is Mrs. Anne Higgins Spicer. Her workshop is in the cellar of what is known to her neighbors as "Ye Little Gray House." The cozy space now oc- cupied by [illegible] all the parapher- nalia of a complete and artistic wood- working [illegible] him. The history of Mrs. Spicer's enlist- ment in the ranks of this craft is simple [illegible] which she desired, she courageously de- termined to learn how to make it. At [illegible] the [illegible] first chara [illegible], but as she gradually broadened the scope of her work and [illegible] there are now few women who would attempt [illegible] design or skill of execution.

Her latest and perhaps most notable piece is a wood box, the front of which is covered by a design symbolic of the fire god. Even the heavy metal hinges of the box bear testimony to her fine craftsmanship, for she works in metal as well as in wood. While this piece is elaborately carved it is also enriched [illegible] her own finishing and [illegible] in fact able to construct a piece of art furniture beginning with the wood in the rough and carrying it through all the processes of development [illegible] touch of color. A piano bench, settee, library table and several chairs in [illegible] home stand as convincing testimonial to the fact that at least one woman has been able to make furniture of an artistic quality not obtainable in the ordinary channels of trade.—Chicago Post.

Miss Belle Moshier of Matteawan, N. Y., recently appeared at the [illegible] Opera House, in that town, and won a large sum of money for charity [illegible] by driving 20 tenpenny [illegible] their heads in a heavy [illegible] in [illegible] minutes. She was presented with a valuable piece of silverware [illegible] test.

A woman's office building is to be erected in St. Louis. The offices will be [illegible] to business women or to people having business with women. It will be [illegible]

HOW A MAN MADE $7,000.

[illegible] the Chap Who Lost It Told His Business in a Cafe.

"Don't discuss your private business affairs [illegible] Brooklynite to the New Yorker who ap- [illegible] a cafe near the city [illegible] out a real estate dealer, said:

[illegible] about a business deal in [illegible] cafe cost that man $7,000, and the money went into my pocket too. You see, he represented a syndicate that wanted to build on some property in which I was interested as the owner of one house and city lot. The agent did [illegible] an afternoon in last July. They took seats at this table. I sat at the next one.

"I began to 'take notice,' as grand- mas say, when I heard the strangers at the next table discuss quite loudly [illegible] deal in relation to the property adjoin- [illegible] luncheon and was evidently [illegible] with his deal. He said to [illegible]

"'Well, I pulled off the trick for [illegible]

"I didn't need to do any eavesdrop- [illegible] you see. That little [illegible] Cheap street, was not especially anxious [illegible] point of my remark to you, 'Don't discuss private business affairs in a pub- [illegible] Now we'll go to my office, and I'll listen to your proposition.'"— New York Sun.

HIDDEN GOLD IN PARIS.

Many Fanatics Spend Their Lives Hunting For Buried Treasure.

[illegible] hidden treasure behind the walls or be- neath the flooring or in the chimney nook or under the roof, says Chambers' Journal.

You are told that during the number- [illegible] to which Paris has been sub- [illegible] but human folly has of late years exalted this rational possibility into dazzling certainty. Every means is now resorted to and more gold and pre- cious time expended than the most val- uable treasure could repay in order to seize the secret which still resists dis- covery. "While you of the matter of [illegible] Anglo-Saxon race are toiling and broiling in Australia and California, searching for gold, we gold [illegible] of Paris find it here beneath our feet in the old quarters of the city round Notre Dame and the Hotel de Ville, where gold is teeming in greater plenty than amid the rock bowlders of Califor- nia or beneath the soil of Ballarat," said Ducasse, the great treasure seeker.

The Art of Lighting a Pipe.

Now, comrades, not to waste time talking of style of pipe or brands of to- [illegible] this: Keep pipe and stem as clean as possible, and the time to clean them is immediately after a smoke. Fill the bowl with your favorite brand and press down firmly, but don't strive to see how solid you can pack it. If you make it as [illegible] as wood, it will burn like wood [illegible] and unsatisfactory. Don't light the entire sur- face. Don't 'pull' as though you had no [illegible] out." Light a small spot directly in the center. Smoke slowly until it works its way gradually downward. If it under- takes to spread, press it down again with thumb or finger. A half minute's care in starting is all that is required. Now smoke slowly. The little fire con- tinues downward, delicately roasting the tobacco on the sides, and presently, when you have this off, there will [illegible] a revelation in soft, mellow smoke, so [illegible] that you [illegible] Sports Afield.

Takes His Own Medicine.

In Baluchistan when the physician [illegible] is expected to partake of a similar one himself as a guarantee of his good faith. Should the patient die under his hands the relatives— though they rarely exercise it—have the right of putting him to death, unless a special agreement has been made free- ing him from all responsibility as to consequences [illegible] fully.

How [illegible] of the same pitch [illegible]

AN OLD, OLD STORY.

The Moral of this Old, Old Anecdote will Save a [illegible] Trouble and a Pile of Money.

Something had gone wrong with some simple part of a stationary en- gine, and the sticker [illegible] After spending a day or two on it, he was forced to ask the aid of a more competent workman. He tried also and some one suggested the employment of a local celebrity—a sort of tinker at any mechanical job. [illegible] three raps with his hammer and [illegible] [illegible] as follows:

Fixing Engine	$ 50
Knowing How	10 00
	$10 50

This anecdote has nothing earthly to do with Mr. [illegible] of the City Hotel, Williamsport, Pa., living at No. 217 Pine street, but it serves to introduce him to the public, and at the same time shows the close relation between a tinker's work on the engine and the average humanity's when they tinker with their kidneys. Mr. Priest tells you how he cured his. Read his statement: "Partly from lift- ing and partly from catching cold, I think, my back started to ache. Leaving the boiler room when hot, to attend to radiators in cold room [illegible] have been the cause of [illegible] and caused me to suffer [illegible] about Doan's [illegible] and got them at a drug [illegible] One box thoroughly relieved me. I shall always speak well of them and advise other people to give them a trial."

Doan's Kidney Pills for sale by all [illegible] Co., Buffalo, N. Y. [illegible] Remember the name Doan's and take no [illegible]

ANOTHER LETTER To MOTHERS.

WE ARE ASSERTING IN THE COURTS OUR RIGHT TO THE EXCLUSIVE USE OF THE WORD "CASTORIA," AND "PITCHER'S CASTORIA," AS OUR TRADE MARK.

I, DR. SAMUEL PITCHER, of Hyannis, Massachusetts, was the originator of "PITCHER'S CASTORIA," the same that has borne and does now [illegible] on every bear the fac-simile signature of Chas. H. Fletcher wrapper. This is the original "PITCHER'S CASTORIA" which has been used in the homes of the mothers of America for over thirty years. LOOK CAREFULLY at the [illegible] the kind you have always bought [illegible] on the [illegible] wrapper. No one has authority from me to use my name except The Centaur Company of which Chas. H. Fletcher is President.

March 8, 1897. [illegible]

THE CENTAUR COMPANY, 77 MURRAY STREET, NEW YORK CITY.

ERIE RAILROAD

Time Table in Effect Nov. 28, 1897.

[illegible]

Above train run daily; trains 1, 2, 5, 7, 8 and 10 are vestibuled. Train 7 will stop at Great Bend to let off passengers from New York. Trains 11, 21, 12, 24 and 29 will stop at Riverside on signal. Trains 5, 10, 4 and 29 will stop at Gang Mills on signal. Trains 17 and 24, 103 and 108 [illegible]

[illegible] leaves Hornellsville at 4.10 [illegible] Binghamton 8.20, Great Bend, 8.50, arriving Susquehanna 9.05. [illegible] 38 and 32 daily except Sunday, leaves Binghamton at 6.00 a. m., and 3.35 p. m. for New York and to Carbondale via Susquehanna.

Additional trains. WESTWARD—Train No 11, daily, leaves Susquehanna 6.33 p. m.. Great Bend [illegible] Binghamton 7.15, Union 7.31, Owego 7.56, Waverly 8.32, Elmira 9.05, Horseheads [illegible] Addison 9.50, Canisteo 10.46, arriving at Hornellsville at 10.55. [illegible]

ROCHESTER DIVISION. **TIOGA DIVISION.**

112	108	18	STATIONS.	103	17	101	106	104	102	STATIONS.	105	107	109
p.m.	p.m.	a.m.	Arr. Lve.	a.m.	p.m.	p.m.	p.m.	p.m.	a.m.	Arr. Lve.	a.m.	a.m.	p.m.
9.06	1.07	9.57	Elmira	6.45	1.45	5.25	6.00	4.35	8.35	Elmira	5.03	9.45	4.30
8.57	12.58	9.50	Horseheads	6.54	1.54	5.34	5.33	3.30	8.08	Millerton	6.15	10.16	5.01
[illegible]	[illegible]	9.25	Corning	7.20	2.20	6.00	4.55	[illegible]	[illegible]	Lawrenceville	7.55	11.02	5.45
[illegible]	[illegible]	[illegible]	[illegible]	[illegible]	[illegible]	[illegible]	[illegible]	[illegible]	[illegible]	[illegible]	10.00	11.40	[illegible]
5.38	10.06	6.50	Avon	9.55	5.00	8.37	3.50	12.01	6.55	Blossburg	11.00	12.00	[illegible]
5.00	9.25	6.00	Rochester	10.45	5.55	9.15	2.25	8.10	[illegible]	Hoytville	[illegible]	1.45	[illegible]
p.m.	a.m.	a.m.		a.m.	p.m.	p.m.	p.m.	a.m.	a.m.		a.m.	p.m.	p.m.

Nos. 17 and 18 and 108 run daily except Sun- day; others run daily. Above trains daily except Sundays.

Train 128, Sundays only, leaves Rochester at 8.30 a. m., Avon 9.08, Wayland 10.11, Bath 11.01, Corning 11.42, arriving at Elmira at 12.17 p. m.

Train 113, daily except Monday, leaves Elmira 3.05 a. m., Corning 4.30, Bath 5.09, Wayland [illegible] at Rochester at 7.30 a. m.

[illegible] New York, Buffalo, Cleveland, Cincinnati. [illegible]

General Passenger Agent, New York. Asst. General Passenger Agent, [illegible] EWARDS, Div. Passenger Agent, Elmira, N. Y.

The New York Weekly Tribune.

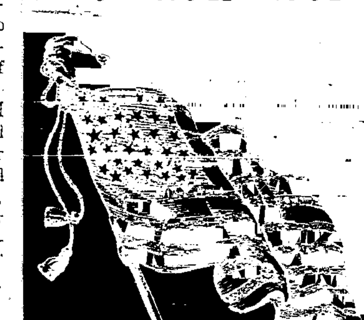

THE GREAT National Family Newspaper For FARMERS and VILLAGERS, and your favorite home paper, the WELLSBORO GAZETTE, BOTH ONE YEAR for $1.[illegible]

THE N. Y. TRIBUNE ALMANAC. 340 PAGES. A National Book of reference for Governmental and political information. Contains the Constitution of the United States, the Constitution of the State of New York, the Dingley Tariff Bill, with a comparison of old and new rates; President McKinley's Cabinet and appointees, Ambassadors, Consuls, etc.; the personnel of Congress, names of principal officers of the different States, commanding offi- cers of the Army and Navy, with their salaries; Tables of Public Statistics, Election Returns, Party Platforms and Committees, complete articles on the Currency, Gold and Silver, and a vast amount of other valuable information. The Standard American Almanac, authoritative and complete, corresponding in rank with Whittaker's Almanac in Europe. Price 25 cents. Postage paid. Send all orders to the WELLSBORO GAZETTE, Wellsboro, Pa.

GOLD MEDAL [illegible] Improved U. S. Separator's [illegible] Vermont Dairymen's Convention. [illegible]

VERMONT FARM MACHINE CO., Bellows Falls, Vt.

"DIRT DEFIES THE KING." THEN SAPOLIO IS GREATER THAN ROYALTY ITSELF.

The Gazette AND THE Thrice-a-Week World ONLY $1.75 PER YEAR, CASH IN ADVANCE.

The Thrice-a-Week *World* is larger than any weekly or semi- [illegible] published and is the only important Democratic "weekly" published in New York City.

50 YEARS' EXPERIENCE PATENTS TRADE MARKS DESIGNS COPYRIGHTS &c.

Anyone sending a sketch and description may quickly ascertain our opinion free whether an invention is probably patentable. Communica- tions strictly confidential. Handbook on Patents sent free. Oldest agency for securing patents. Patents taken through Munn & Co. receive special notice, without charge, in the

Scientific American. A handsomely illustrated weekly. Largest cir- culation of any scientific journal. Terms, $3 a year; four months, $1. Sold by all newsdealers. MUNN & Co. 361 Broadway, New York. Branch Office, 625 F St., Washington, D. C.

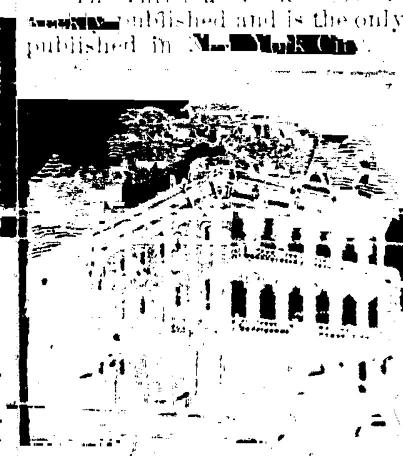

The New Willcox, WELLSBORO, PA., FRANK S. [illegible]

This House has recently been remodeled and enlarged, and is nearly furnished throughout. It is near the Court House, in the central [illegible] It is heated by [illegible]

L. A. GARDNER. J. H. GARDNER. L. A. GARDNER & CO.'S INSURANCE AGENCY [illegible] representing the following companies: Imperial, of London, Hartford, American [illegible] National, [illegible] of Hartford [illegible]

WRIGHT'S INDIAN VEGETABLE PILLS [illegible] They purify [illegible] blood and give [illegible]

PUBLISH MY LETTER

So That Women May Know Where to Find Relief.

Such is the request of Mrs. L. M. Haynes, Springfield, Mo. (General de- livery.) A part of Mrs. Haynes' letter reads as follows: "I wrote to you [illegible] about to give it up, for I had the four best doctors in the city and they could not cure me. My dis- ease was female weakness. I had been troubled with it for five [illegible] and a half bottles of Pe-ru-na cured me. I hope all suffering women will take Pe-ru-na. I know it will cure [illegible] enough."

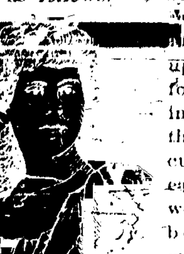

Bear in mind that female weakness is [illegible] catarrh, to which women are pe- [illegible] and from which few are entirely exempt. Pe-ru-na cures catarrh [illegible] a book devoted to the phase of catarrh [illegible] by The Pe-ru-na Drug Manufac- turing Company, Columbus, Ohio.

Story of a Ring and a Slipper.

The [illegible] of the hill section presented a young woman friend with a pair of dainty slippers [illegible] they were placed on the shelves with the thou- [illegible] On [illegible] missing jewels. After some difficulty he managed to get the facts of [illegible] the em- ployees was ordered to begin a search for the slippers. In two hours they were found, and the ring was just where it [illegible]

Needs of the Present.

"Wouldn't your majesty like to take out some life insurance?" [illegible]

"I can't afford it," replied King Sol- omon. "It's all I can do to look after my family while I'm alive."

Waving his hand to signify that the interview was ended, he turned to [illegible] speaking tube and ordered his steward to [illegible] 700 veal cutlets, breaded, with tomato sauce, for the family dinner.—Chicago Tribune.

Success Assured.

Many remedies when placed upon the markets have not been sufficiently tested [illegible] but this cannot be said of the remedies manufactured by the Dr. I. W. Willits Medicine Company. [illegible]

"The Vitalizer has no equal as a [illegible] and a laxative in all broken down con- ditions of the system such as follows La Grippe, Malaria, Syphilis and Scrofula. The following testimonial is from one of the most respected citizens of the county:

PENSYL, PA., Nov. 5, 1897.

THE DR. I. W. WILLITS MEDICINE CO:

I had been suffering with rheumatism [illegible] running down of the sys- tem [illegible] commenced taking Dr. Willits' Vitalizer and after taking two bottles I [illegible] am regaining my [illegible] rapidly. AMANDUS FETTERMAN.

Perhaps you get up some morning all "out of sorts." You pass a neighbor as you are on your way to work and he salutes you with "you do not look well this morning, is your liver out of order?" Then you begin to realize that something must be done soon. The Dr. I. W. Wil- [illegible] from which you suffer.

Sold by Agents. For terms address DR. I. W. WILLITS MEDICINE COMPANY, Bloomsburg, Pa.

Von.

In Germany "von" implies nobility, and all persons who belong to the no- bility prefix [illegible] out any exception. Persons who do not belong to the nobility cannot have the [illegible] A man who is knighted for some reason, however, has the same right to put "von" before his family name as a per- son of ancient nobility. For instance, when Alexander Humboldt was knight- ed he became Alexander von Humboldt. All his descendants, male and female, take the prefix.—Philadelphia Press.

Switzerland enjoys the unenviable [illegible] the canton of Zurich there are 3,261 in a population of 339,000.

In 1564 a pair of shoes made in England cost tenpence.

HOW TO FIND OUT.

Fill a bottle or common glass with *urine and let it stand twenty-four hours;* a sediment or settling indicates an un- healthy condition of the kidneys. When urine stains linen it is evidence of kid- ney trouble. Too frequent desire to urinate or pain in the back is also con- vincing proof that the kidneys and blad- der are out of order.

WHAT TO DO.

There is comfort in the knowledge so [illegible] that Dr. Kilmer's Swamp- Root, the great kidney remedy [illegible] every wish in relieving pain in the back, kidneys, liver, bladder and every part of the urinary passages. It corrects inabil- ity to [illegible] passing it, or bad effects following use of liquor, wine or beer, and overcomes that unpleasant necessity of being compelled [illegible] to urinate. The mild and the extraor- [illegible] It stands the highest for its wonderful cures of the most distressing cases [illegible] should have the best. Sold by drug- gists, price fifty cents and one dollar. You may have a sample bottle and pamphlet both sent free by mail. Men- tion WELLSBORO GAZETTE and send your address to Dr. Kilmer & Co., Bingham- ton, N. Y. The proprietors of this paper guarantee the genuineness of this offer.

—A plague hospital at Bombay, India, was destroyed by fire recently and three patients died from shock.

[illegible] properties of "Doan's Ointment." Never fails. At any drug store, 50 cents.

—Krupp has made over 20,000 guns of large caliber for the armies of Europe.

Relief in Six Hours.

Distressing kidney and bladder disease relieved in six hours by "NEW GREAT SOUTH AMERICAN KIDNEY CURE." [illegible] a great surprise on account of its exceed- ing promptness in relieving pain in blad- der, kidneys and back, in male or female. Relieves retention of water almost im- mediately. If you want quick relief and cure this is the remedy. Sold by local druggists in Wellsboro and Smith, [illegible]

—The battleship Victorius is reported ashore outside the bay at Port Said, Egypt.

Birds and flowers delight us, but [illegible] enchanted when we behold [illegible]

—It is said that Mr. Gladstone is [illegible] and has returned to [illegible]

FOR LITTLE FOLKS.

"JOHN DOE, NO. 30."

[illegible] His Name Is "Patsey."

According to its twenty-third annual [illegible] one child in this city last year that could not be identified either at the time when it fell into its hands or since, and the youngster still figures on the records as "John Doe, No. 30."

The boy was found at Elizabeth and Canal streets at 9:30 o'clock at night on July 28, 1897. The police sent out the [illegible]

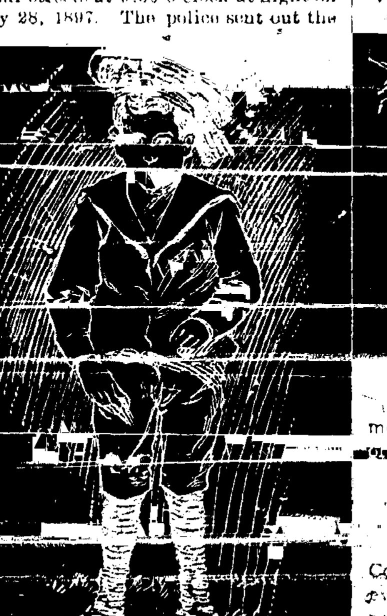

"PATSEY," WHOM NOBODY OWNS.

[illegible] his age [illegible] magistrates to the custody of the [illegible] about himself excepting that his name was Patsey, and he became a mystery. The society has since placed him in an institution.—New York News.

[illegible]

[illegible] tortuous Tiber trends through [illegible] Tuckers tour- ed, timely taking the train. Two truck- [illegible] thunder told towering tempests [illegible] Teddie, tearful, trembled to [illegible] Through the tempest, through [illegible] too, the trusty train toiled to [illegible] There the track terminated. [illegible] trolley transferred them to the [illegible] the Tiber. They, though torpid, trod the turf. There tired toilers tote twigs, trying therewith to thatch temporarily the tumbledown tenements; tricky trad- ers traffic; terriers, tormenting tame tab- [illegible] tree toads [illegible] their treble tones; [illegible] tree, then toying, tiptoeing, [illegible] touch the Tiber, twice, thrice; then, [illegible] Tinker!" Teddie thundered. Thomas Tinker, Tuscany's tailor, thinking Teddie troubled, therefore tramped to the Tiber. Thomas threw the tape that tied the terrapins to Ted- die.

"There, Teddie, take the tape."

The twisted tape, tangled, tore Ted- [illegible] their teeth. Thomas [illegible] Teddie to terrarium. [illegible] Trifling takes time. [illegible] trudged to the tavern [illegible] Toast, turkey, truffles, [illegible] through Teddie's [illegible] Tired Teddie then trotted to [illegible] to trundlebed. Thursday [illegible] through transplendent thoroughfares, [illegible] gether.—Sarah Fenton Hoyt in Youth's Companion.

Why?

There's many things I wonder why, [illegible]

[illegible] And why the sun sinks down each day [illegible] And where it lays its shining head, And if it likes to go to bed?

Why fairies never come to me When nursy's with me in the room, And why the earth I should inherit [illegible] A princess with a horse and groom, And why—you never seem to hear— Why is the world so very [illegible]

—Wilfrid Wilson Gibson in Sketch.

Longest Fence in the World.

[illegible] ished by the Erie Cattle company along the Mexican border. It is [illegible] miles in length and separates exactly for its entire distance the two re- publics of North America. The fence was built to keep the cattle from run- ning across the border and falling easy prey to the Mexican cow punchers. Al- though it cost a great deal of money, it is estimated that cattle enough will be saved in one year to more than pay for [illegible] entire length it runs as straight as the crow flies.

The Difference.

The pupils in a school were asked to give in writing the difference between a biped and a quadruped. One boy gave the following: "A biped has two legs, and a quadruped has four legs, there- fore the difference between a biped and a quadruped is two legs."—Christian Work.

Dr. E. Detchon's Anti-Diuretic

[illegible] if you have a child who soils its bedding from incontinency of water during sleep. Cures old and young alike. It arrests the trouble at once. $1. Sold by local drug- gists in Wellsboro and Smith, Kling & French, Philadelphia. Nov 18-1yr.

[illegible] pawn tickets for sums under ten shillings are issued weekly in [illegible]

They [illegible]

"I was afflicted with scrofula for a number of years and tried several differ- ent kinds of medicine without relief [illegible] sores disappeared and I am now entirely well." John M. Boyd, Box 22, West Greene, Pa.

Hood's Pills are the best family ca- thartic and liver tonic. Gentle, reliable, sure.

Catarrh, like scrofula, is a disease of the blood and may be cured by purifying the blood with Hood's Sarsaparilla.

—It is the Chinese custom to inaugur- ate a business venture with a display of fireworks.

[illegible] sympathy was expressed in [illegible] United States when [illegible] The flags on English vessels at South- ampton were placed at half mast.

[illegible] chaplain describes his du- [illegible] to a "congregation in [illegible]

[illegible] and healthy.—Burdock Blood Bitters. At any drug store.

[illegible] Zadkiel is now boasting that he pro- phesied all about the Chinese question.

A Word of Warning.

The trouble with thousands of women is not "female weakness," although many physicians suppose it is. The real trouble is with the Kidneys, Liver and Bladder. Doctors often fail to effect a cure, simply because they don't give the right remedy. Women as well as men can ascertain for them- [illegible] Kidneys are diseased. Simply fill a bottle or glass tum- [illegible] day and a night. If there is a sediment at the bottom, something is wrong with the Kidneys. If there is a desire to urinate often—if there is a pain in the small of the back—if the urine stains linen—look out! The Kidneys are diseased.

Ladies can take **Dr. David Kennedy's Favorite Remedy** with perfect as- surance of relief. It will cure them of Kidney, Liver and Bladder disorders just as certainly as it cures men.

[illegible] N. Y., says: "I was troubled with my Kid- neys, and suffered intense pain in my back and loins. The wife of Dr. Robinson, pastor of the First Avenue Methodist Church, recommended Dr. David Kennedy's Favorite Remedy. I got some, and have used it ever since, with the result that I am greatly benefited. All pains have left me, and I am like another person."

Dr. David Kennedy's Favorite Remedy is a perfect blood and nerve medicine. It restores [illegible]

Sample Bottle Free

[illegible] is such a certain cure that the DR. DAVID KENNEDY CORPORATION, Rondout, N. Y., [illegible] to every sufferer who sends his or her full postoffice address and mentions this paper. The fact that our liberal offer appears in this paper is a guarantee of its [illegible]

Plaited Material Much Worn.

[illegible] material is [illegible] the material is, and cloth, satin, mous- seline de soie and velvet are equally [illegible] a gown of gray panne satin a queerly cut jacket bodice has a shawl collar and straight revers that fall in a point below the waist, faced with plait- ed violet cloth. This is the only touch of violet on the dress, [illegible] trimming consisting of ruchings of gray mousseline de soie with headings of [illegible] light in weight. One sees small yokes and chokers of one piece of velvet, with the plaits running up and down. The usual finish is loops of ribbon and mousseline de soie in the back.

[illegible] more [illegible] of gold colored moire, cut with a short train. Over this is a sort of tunic of ecru [illegible] mounted over black satin that slopes away, polonaise fashion, in front [illegible] is about half as long as the skirt behind. About the waist is a broad sash of black mousseline de soie, with tiny [illegible] trimming the square bow. The [illegible] and square yoke are of [illegible] is nothing to forbid the tunic being worn with a skirt of any color, but the old gold moire is most effective with the black and ecru.—Paris Correspond- ence.

Mrs. Jefferson Davis.

The selection of New York as a place of residence by Mrs. Jefferson Davis is thus explained by a friend in the Ma- con Telegraph: "Mrs. Davis told me that the plantation at Beauvoir got not [illegible] on account of freshets, floods, the low price of cotton, etc., and that it was necessary for her to work for a living [illegible] of a literary character, and when they began to look for purchasers of their productions they only found them in [illegible] practically no market for high class lit- erary work in the south, all of the big publishers and newspapers that are able to pay for it being in the north. Conse- quently it became necessary to move to one of the large cities, and they selected New York. There they had a ready market for all their productions, and the income thus derived, together with the small income from the Beauvoir [illegible] living."

THE DREADED CONSUMPTION

T. A. Slocum, M. C., the Great Chemist and Scientist, Will Send Free, to the Afflicted, [illegible] covered

Nothing could be fairer, more philan- thropic or carry more joy to the afflicted, than the offer of T. A. Slocum, M. C., of 183 Pearl street, New York City.

Confident that he has discovered an absolute cure for consumption and all pulmonary complaints, and to make its great merits known, he will send free, three bottles of medicine, to any reader of the WELLSBORO GAZETTE who is suf- fering from chest, bronchial, throat and lung troubles or consumption.

Already this "new scientific course of medicine" has permanently cured [illegible] seemingly hopeless cases.

The Doctor considers it his religious duty—a duty which he owes to humanity—to donate his infallible cure.

Offered freely, is enough to commend it, and more so is the perfect confidence of the great chemist making the proposi- tion.

He has proved the dreaded consump- tion to be a curable disease beyond any doubt.

[illegible] the mistake will be in overlooking the generous invitation. He has on file in his American and European laboratories testimonials of [illegible] cured, in all parts of the world.

[illegible] dress T. A. Slocum, M. C., 183 Pine street, New York, and when writing the Doctor, please give express and postoffice address, and mention reading this article in the WELLSBORO GAZETTE. Nov 25-3m.

The prefix "O" before so many of the names of Irish families is an abbreviation of the word "ogha," meaning grandchild.

It is not a remedy put up by any Tom, Dick or Harry, it is [illegible]

[illegible] to all appearances am cured. Terrible [illegible] aches from which I had long suffer- [illegible] gone.—W. J. Hitchcock, late Ma- [illegible]

—A Chinese athlete says that the brains of a duck are the most strengthen- ing food that it is possible to eat.

HOOD'S PILLS cure Liver Ills, Bil- iousness, Indigestion, Headache. Easy to take, easy to operate. 25c.

—There are three times as many mus- cles in the tail of the cat as there are in [illegible] hands and wrists.

Not Slow, Yet Sure.

[illegible] time," is the reply of the Doctor, when his [illegible] convulsed pa- tient complains that the medicine pre- scribed produces no effect. "Now the great merit of 'Hale's Honey of Hore- hound and Tar' is, that its curative in- [illegible]

[illegible] Pike's Toothache Drops [illegible]

FORTUNE FOR A VASE.

[illegible] Fair Value

Ten thousand guineas paid by the Earl of Dudley for an antique vase and ewer of early Sevres china was the lar- gest sum ever [illegible] afterward sold to Baron Schroder for 8,000 guineas. Five thousand guineas was paid at the sale of the Lynes- [illegible] form vase of old Sevres porcelain, [illegible] ed with horsemen and figures, after Wouwermans, and a trophy of arms in [illegible] by Dodin and Morin, 15¾ inches high. The price included a pair of oviform, flat shaped vases of comparatively small value, apart from the one above de- scribed, the three being one set which formed part of the Earl of Pembroke's [illegible]

In Mr. Jones' collection of pottery and porcelain at the South Kensington museum there is an egg shaped Gros Bleu Sevres vase with medallions of Cupid and Psyche which was acquired for 3,000 guineas. The celebrated Bar- berini or Portland vase, now preserved in the gold chamber of the British mu- seum, was purchased by Sir. W. Ham- [illegible] £1,800. A [illegible] a pair presented to the Marquis of Montcalm (the defender of Quebec) by Louis XV. The last bid for this splen- did work of art was £1,995. One of the largest vases in the world was a present from the late czar to the city of Paris. It is made from an immense block of jasper, is eight feet high and is valued at £1,500.—London Tit-Bits.

Frances Rolph Hayward.

[illegible] Chi- cago has the honor of being the only woman lecturer on the programme of the Catholic Winter School. [illegible] New Or- [illegible] lores, and her lecture will be on the "Kalevala," the great Finnish epic, a subject she recently presented to a Chi- cago [illegible] John Ralph, a figure in the [illegible] arraignment of Sir Francis Bond Head during the troubles of 1837 is cited of ten as a masterpiece of oratory. Mrs. Hayward taught for many years in the Cincinnati Law school.

Velvet Should Be Plain.

Velvet is now pulled, waved, box plaited and [illegible] by ma- chine processes, and the result is any- thing but elegant. It is like painting [illegible] so beautiful a material as vel- vet. The [illegible] lustrous surface of the fabric is spoiled [illegible] value is mean [illegible] As well starch point lace [illegible] is in sparing the scissors and withholding every sort of "decoration" from either silk, velvet or costly fur.

One bright Holyoke woman, who is among the oldest of the Mount Holyoke graduates, is thoroughly in sympathy with all the advancing steps made there. She says that Mary Lyon was in her day most progressive and in advance of the times, and if she were living today she would not only in sympathy with all the new work, but would be even more advanced. She even has a private theory [illegible] Holyoke [illegible]

A Grateful Patient.

[illegible] substantial citi- zen [illegible] the young phy- sician [illegible]

"Yes. [illegible] taken suddenly ill two days ago [illegible] my wife sent for you— and you weren't in."—Cincinnati En- quirer.

HALE'S HONEY OF

HOREHOUND & TAR FOR THE CURE OF

Coughs, Colds, Difficult Breathing, and all Affections of the Throat, Bron- chial Tubes and Lungs, leading to Consumption.

This infallible remedy is composed of the Honey of the plant horehound, in chemical union with TAR BALM extracted from the LIFE PRINCIPLE of the forest tree abies balsamea, or balm of gilead.

Those who have used it say, that Hale's Honey of Horehound and Tar is wonder- fully remedial in all cases where the organs of respiration are affected, and that its action is unusually rapid. It contains nothing that can disorder the stomach. It has also [illegible] agreeable flavor.

Children derive great benefit from its soothing properties when suffering with croup and whooping cough.

Prices 25c., 50c. and $1 per bottle; [illegible] cheapest.

SOLD BY ALL DRUGGISTS.

C. N. [illegible]

[illegible] SULPHUR [illegible] The most effective external [illegible] for the cure of skin di[illegible] and for [illegible]